



SCALE: 1"=100'

- ▲ R.R. SPIKE FOUND
- 5/8" REBAR FOUND
UNLESS OTHERWISE NOTED
- 5/8" REBAR SET WITH I.D. CAP
I.D. CAP MARKED "BAKER
SURVEYING LLC"

REFERENCES

DEED VOL. 240 PAGE 287
O.R. VOL. 160 PAGE 317
PLAT VOL. 10 PAGE 45

BASIS OF BEARINGS FROM
OHIO STATE PLANE COORDINATE
SYSTEM, NORTH ZONE, N.A.D. 83,
2011 ADJUSTMENT



I CERTIFY THIS SURVEY TO BE CORRECT
TO THE BEST OF MY KNOWLEDGE.

AARON L. GERBER P.S. 8379

DATE: JULY 10, 2023

KES\LCS

FILE NAME: WORK6\S-393-23\CNK

RIPLEY TOWNSHIP
S.E. QTR. SECTION 3
T-17 N; R-14 W
HOLMES COUNTY, OHIO

SURVEYED FOR: JOHN HOSTETLER

DANIEL M. YODER
MARTHA E. YODER
O.R. 160-317

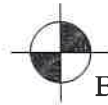
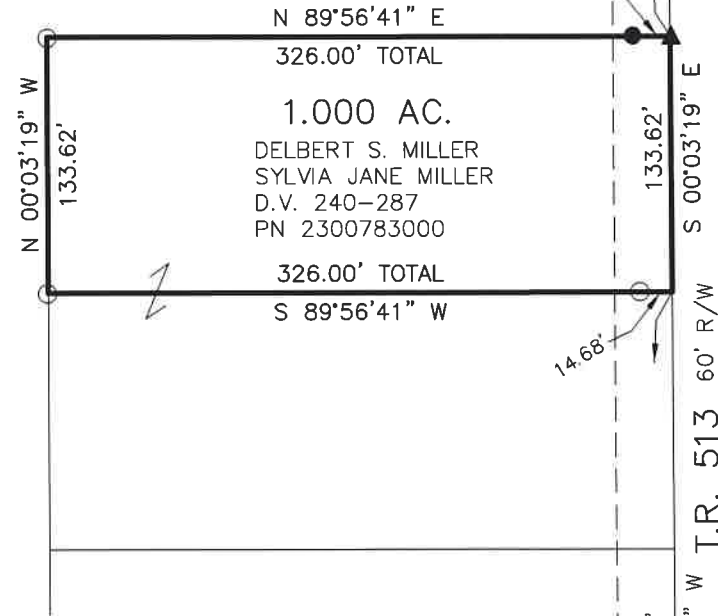

BAKER SURVEYING, LLC
138 N. CLAY STREET
MILLERSBURG, OHIO 44654
PH. 330-674-4788
EMAIL: bakersurveying@gmail.com

