

RIPLEY TOWNSHIP
 N.W. QTR. SECTION 3
 T-17 N; R-14 W
 HOLMES COUNTY, OHIO

SURVEYED FOR: WAYNE BACON

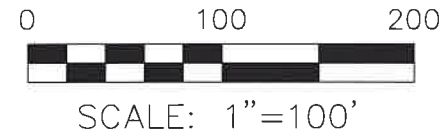

- STONE FOUND
- ▲ R.R. SPIKE FOUND
- 5/8" REBAR FOUND
UNLESS OTHERWISE NOTED
- 5/8" REBAR SET WITH I.D. CAP
I.D. CAP MARKED "BAKER
SURVEYING LLC"

REFERENCES

- O.R. VOL. 182 PAGE 761
- O.R. VOL. 276 PAGE 51
- PLAT VOL. 8 PAGE 389
- PLAT VOL. 9 PAGE 25
- PLAT VOL. 10 PAGE 49
- PLAT VOL. 10 PAGE 449

BASIS OF BEARINGS FROM OHIO STATE PLANE
 COORDINATE SYSTEM, NORTH ZONE,
 N.A.D. 83, 2011 ADJUSTMENT

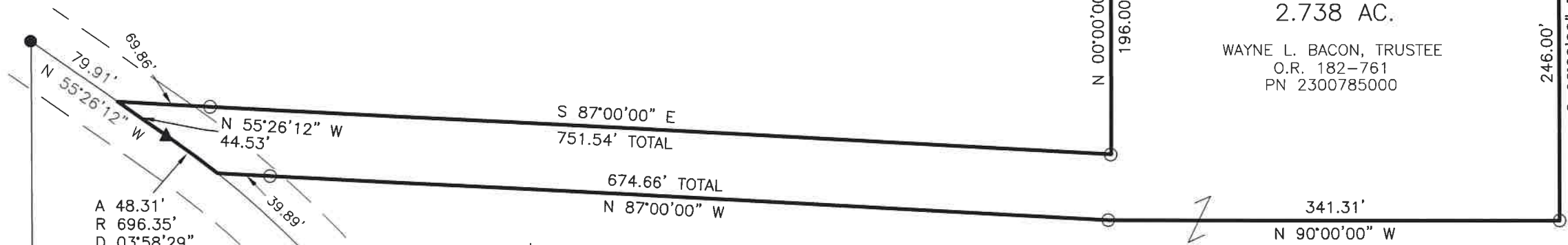

A 48.31'
 R 696.35'
 D 03°58'29"
 B N 53°26'57" W
 C 48.30'
 T 24.16'

A 238.20'
 R 696.35'
 D 19°35'58"
 B N 41°39'44" W
 C 237.04'
 T 120.28'



I CERTIFY THIS SURVEY TO BE CORRECT
 TO THE BEST OF MY KNOWLEDGE.

AL
 AARON L. GERBER P.S. 8379
 DATE: NOV. 23, 2022
 ALG
 FILE NAME: WORK5\S-628-22\CNK

1728.58'
 N 89°44'40" W

JEREMY J. PARKS
 O.R. 276-51

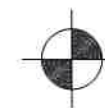

BAKER SURVEYING, LLC
 138 N. CLAY STREET
 MILLERSBURG, OHIO 44654
 PH. 330-674-4788
 EMAIL: bakersurveying@gmail.com

