

3240 Shelly Blvd.
Wooster, Ohio 44691

Land Surveying
Telephone 345-7785

WM. TERRY BURKEY SURVEYING



FRANKS TO FRANKS SURVEY
N.W. QUARTER SECTION 3
TOWNSHIP 17 RANGE 14
RIPLEY TOWNSHIP
HOLMES COUNTY, OHIO
COMPLETED AUG. 31, 1974

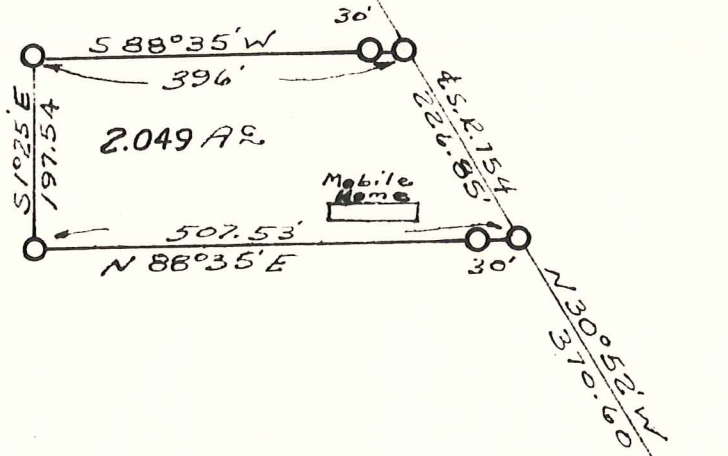

2.049 AC.

Mobile Home

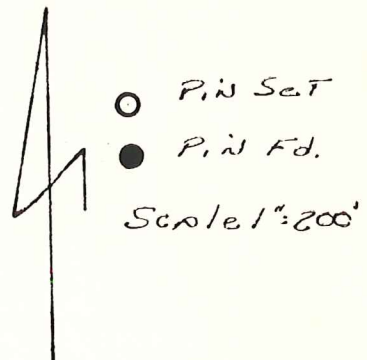

I CERTIFY THIS SURVEY MADE FOR KENNETH AND RALPH FRANKS TO BE CORRECT TO THE BEST OF MY KNOWLEDGE AND BELIEF.

SIGNED William T. Burkey
WILLIAM T. BURKEY
REGISTERED SURVEYOR #5107
STATE OF OHIO

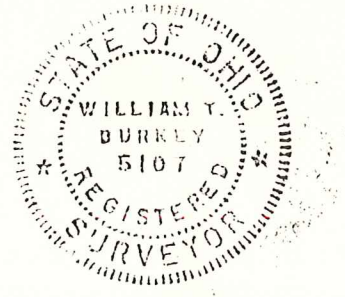

E. O. Gas Markers
N.W. 70'
N.W. 80.1'
S.W. 46.1'

S. E. Cor.
N. W. Qtr.
Sec. 3
T-17 R-14
Ripley Twp
Holmes Co; Ohio

