

RIPLEY TWP.
N.W. QTR SEC. 3
T-17N R-14W
HOLMES COUNTY
OHIO

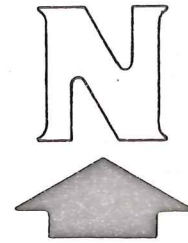

I.P. F.D. USCGS
MONU. SE 42.37'

1.965 Ac. - ROBT. LEY
R.D. 2 SHREVE, OHIO

SCALE 1" = 100'

- IRON CORNS. FD.
- IRON CORNS. SET

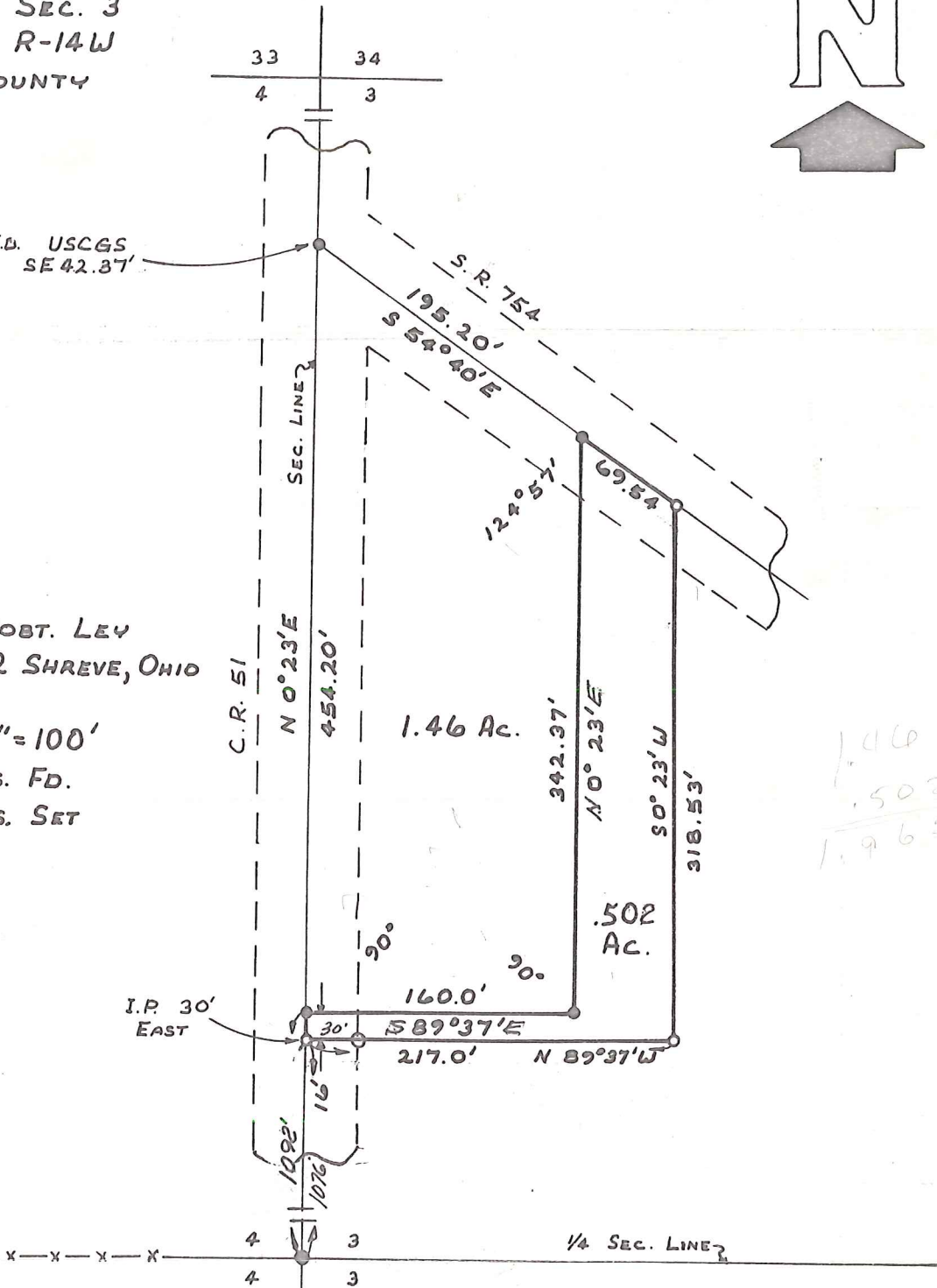

I CERTIFY THIS SURVEY TO BE CORRECT
TO THE BEST OF MY KNOWLEDGE

COMPLETED 7-2-74

Ray W. Gassbarre

RAY W. GASSBARRE P.S. 4153
R. W. GASSBARRE & ASSOC. INC.
P. O. BOX 44
WOOSTER, OHIO 44691