

SURVEY FOR
ROBERT L. BLACK
 RICHLAND TOWNSHIP, HOLMES COUNTY, OHIO
 TOWNSHIP 8, RANGE 9, SECTION 25, U.S.M.L.

NOTE: THIS SURVEY IS OF THE TOTAL TRACT NO. 3
 AS DESCRIBED IN DEED VOLUME 120 PAGE
 303 BEFORE EXCEPTIONS, ESTIMATED TO
 BE TWENTY (20) ACRES.

TOTAL ACREAGE = 16.546 ACRES

SCALE 1"=100'

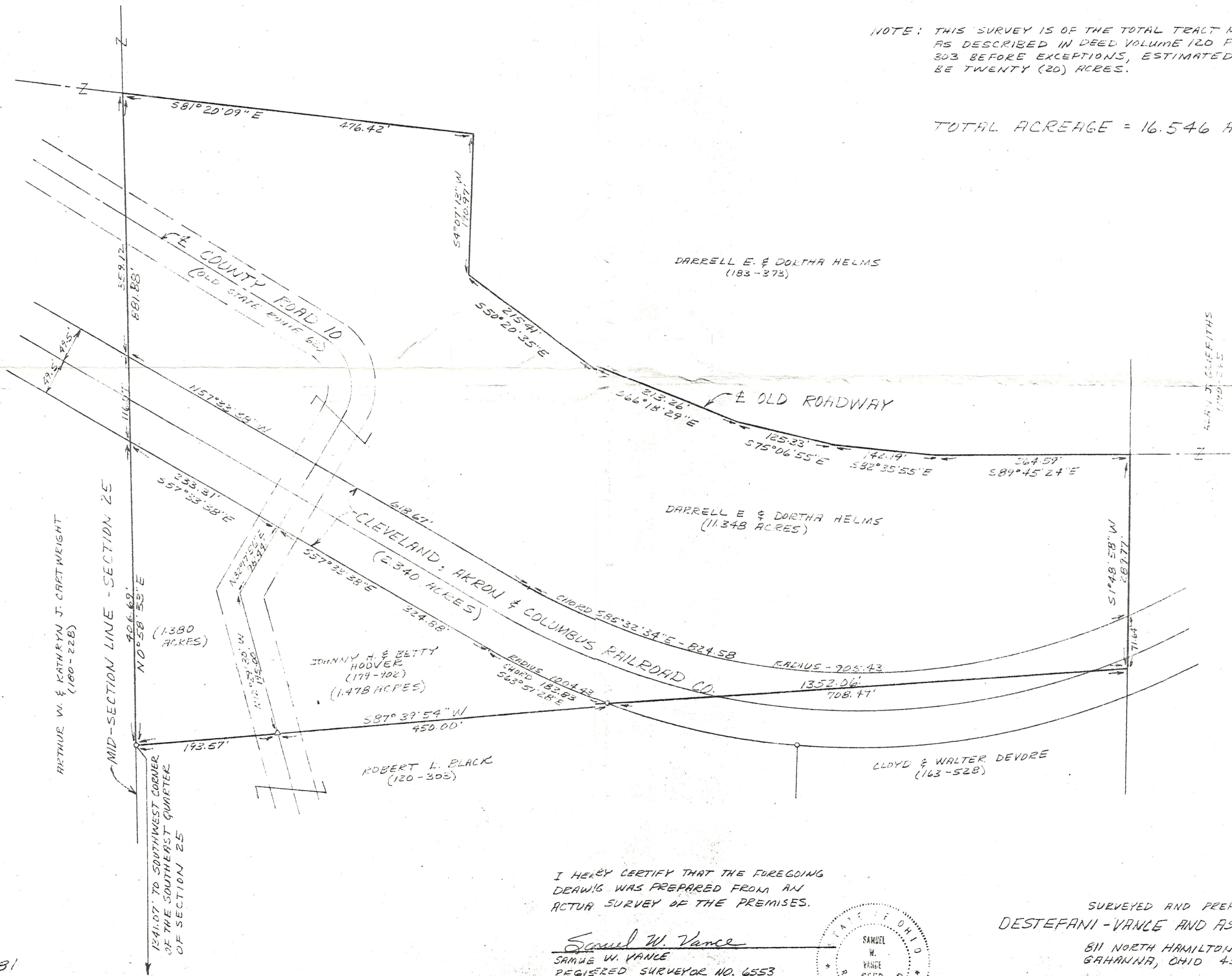

DATE JULY 2, 1981

I HEREBY CERTIFY THAT THE FOREGOING
 DRAWING WAS PREPARED FROM AN
 ACTUAL SURVEY OF THE PREMISES.

Samuel W. Vance
 SAMUEL W. VANCE
 REGISTERED SURVEYOR NO. 6553

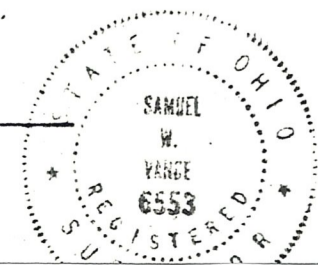

SURVEYED AND PREPARED BY
DESTEFANI-VANCE AND ASSOCIATES, INC.

811 NORTH HAMILTON ROAD
 GAHANNA, OHIO 43230