

385

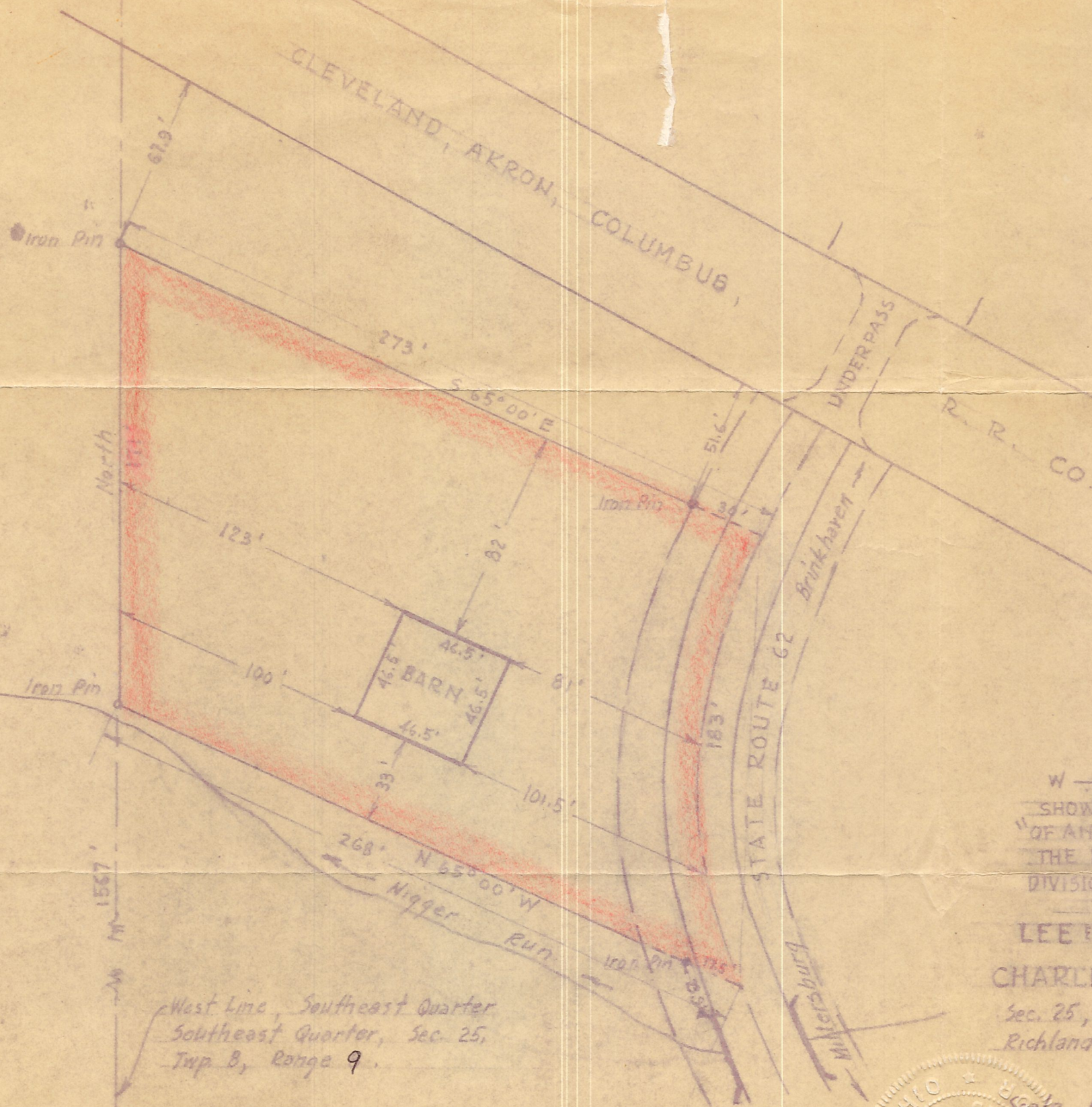

W — MAP — E
 SHOWING LOCATION
 "OF AN ACRE ON WHICH
 THE BARN IS LOCATED"
 DIVISION OF PROPERTY
 BETWEEN
 LEE F. ROBT. BLACK
 AND
 CHARLES & ALVA CRIDER
 Sec. 25, Twp. 8, Range 8,
 Richland Twp., Holmes County
 Ohio

West Line, Southeast Quarter
 Southeast Quarter, Sec. 25,
 Twp. 8, Range 9.

Holmes County
 Casshockton County



Scale 1" = 50 feet Sept. 1955

William Sellner
 Reg. Sur. No. 3915