

PART OF THE NORTHWEST QUARTER OF SECTION 24,
TOWNSHIP 8, RANGE 9, RICHLAND TOWNSHIP,
HOLMES COUNTY, OHIO.

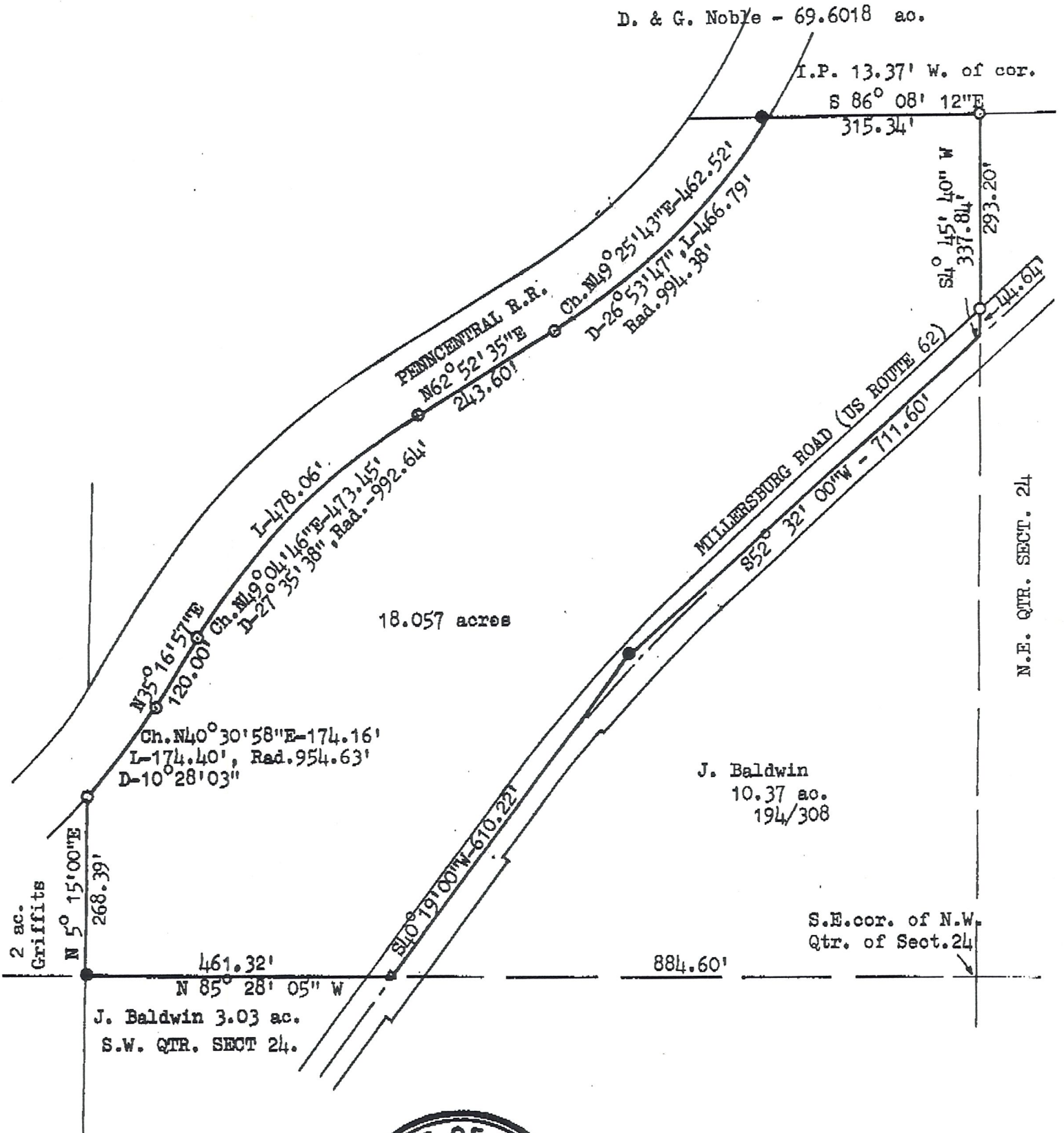

Scale: 1" = 200'

- - Iron Pin Set
- - Iron Pin Found
- △ - Spike Found



NORTH
based on:
Gute survey of
69.6018 ac., 12/73

I certify this plat to be a true copy of a survey made for John DeCosky, John & Janice Baldwin, owners, 194/308

Thomas M. Tracy
Thomas M. Tracy, Surveyor #6399
Barnes & Tracy, Surveyors
Mt. Vernon, Ohio Dec. 1989