

RICHLAND TOWNSHIP  
 S.E. QTR. SECTION 23  
 T-8 N; R-9 W  
 HOLMES COUNTY, OHIO

BASIS OF BEARINGS FROM OHIO STATE PLANE  
 COORDINATE SYSTEM, NORTH ZONE,  
 N.A.D. 83, 2011 ADJUSTMENT

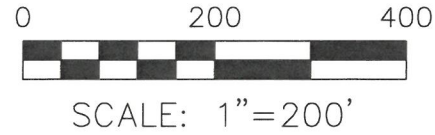

- STONE FOUND
- 5/8" REBAR FOUND  
UNLESS OTHERWISE NOTED
- 5/8" REBAR SET WITH I.D. CAP  
MARKED "BAKER SURVEYING"

SURVEYED FOR: DALE HAWKINS

REFERENCES

- DEED VOL. 161 PAGE 490
- DEED VOL. 235 PAGE 540
- O.R. VOL. 286 PAGE 5187
- O.R. VOL. 225 PAGE 488
- DEED VOL. 225 PAGE 663

JAMES F. SAMPLES, CO-TRUSTEE  
 DEBORAH J. SAMPLES,  
 CO-TRUSTEE  
 O.R. 286-5187

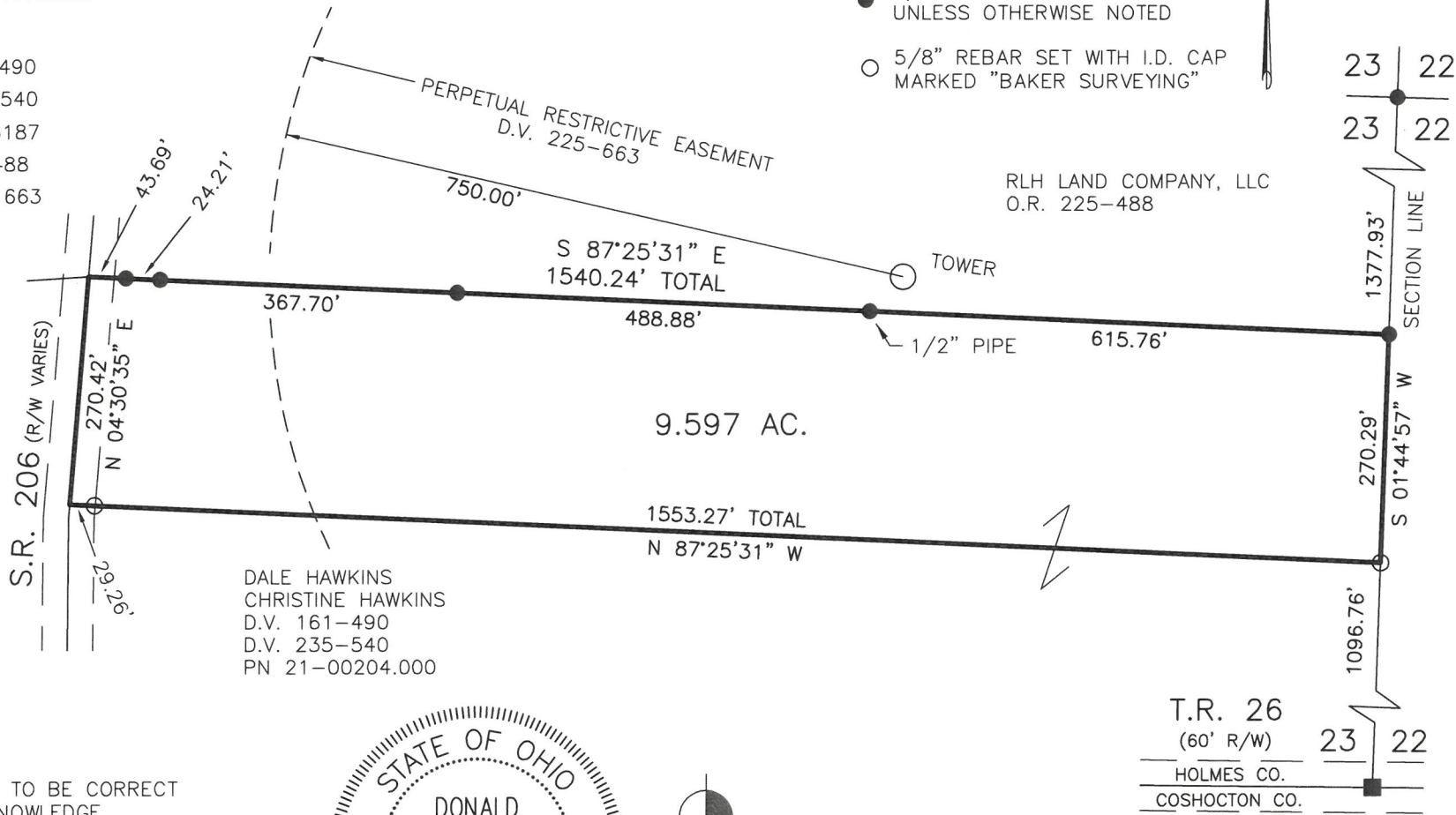

I CERTIFY THIS SURVEY TO BE CORRECT  
 TO THE BEST OF MY KNOWLEDGE.

DONALD C. BAKER P.S. 6938

DATE: APRIL 28, 2026

KES

FILE NAME: WORK7\S-26-394\LDM  
 ENGINEERING ASSOCIATES, INC. DBA BAKER SURVEYING

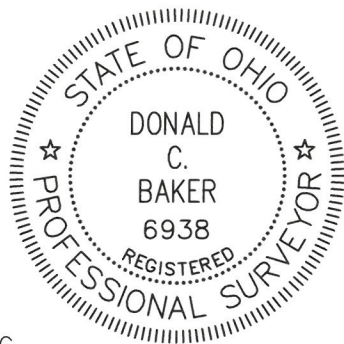

**BAKER SURVEYING**  
 138 N. CLAY STREET  
 MILLERSBURG, OHIO 44654  
 PH. 330-674-4788  
 EMAIL: [bakersurveying@gmail.com](mailto:bakersurveying@gmail.com)