

BEARINGS ESTABLISHED FROM A SURVEY PLAT OF THE TIVERTON VORTAC FACILITY BY THE W.N. McCULLOUGH CORP.

REFERENCE DOCUMENTS:

- U.S.G.S. MAP
- TAX MAP
- SURVEY OF VORTAC BY W. D. MC CULLOUGH CORP.
- SURVEY BY WM. LONG OF HOLMES - WAYNE ELECTRIC CO. PARCEL
- SURVEY BY DON BAKER OF 5.6 AC. PARCEL
- FAA CONTRACT NO. DTF14-93-C-R1899

23 23  
 419.00' S 87°08'35"E  
 857.00' QTR. SEC. LN.

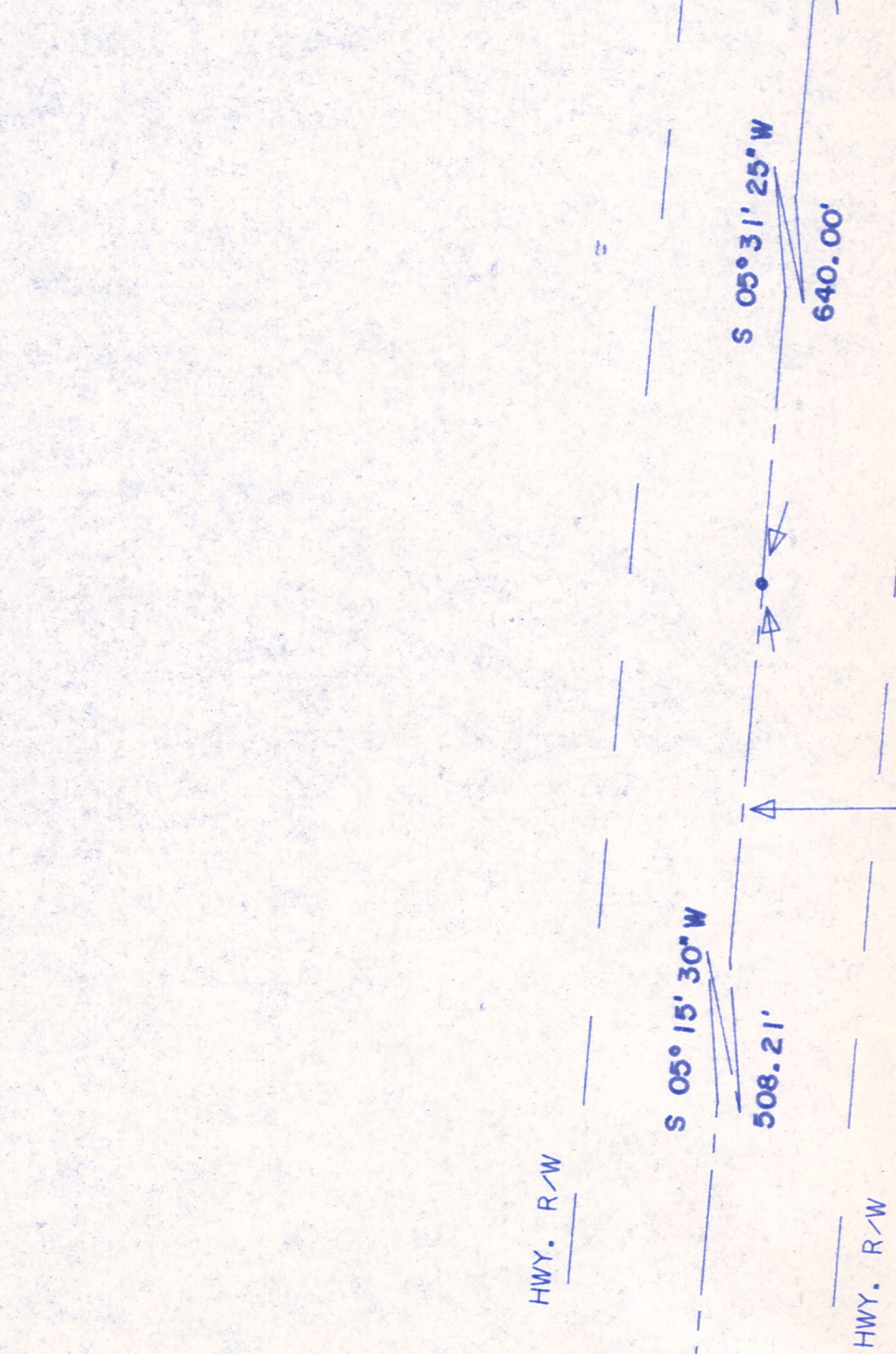

RICKY G. HAWKINS  
 DBA  
 BOB & RICK'S TIMBER CO.  
 V. 192, P. 320  
 &  
 V. 224, P. 837

EXISTING TIVERTON VORTAC EASEMENT  
 PERPETUAL EASEMENT TO U.S.  
 V. 225, P. 663

LIMESTONE DRIVE

16" CMP CULVERT W/ 1' X 6.5' CONC. HEADWALL. S.W. COR. HEADWALL B.M. ELEV. 1310.2

\* IRON PINS NOT SET BECAUSE OF POTENTIAL UNDERGROUND UTILITIES.

EXISTING 12470/7200 POWER LINES  
 NO EASEMENT OF RECORD.

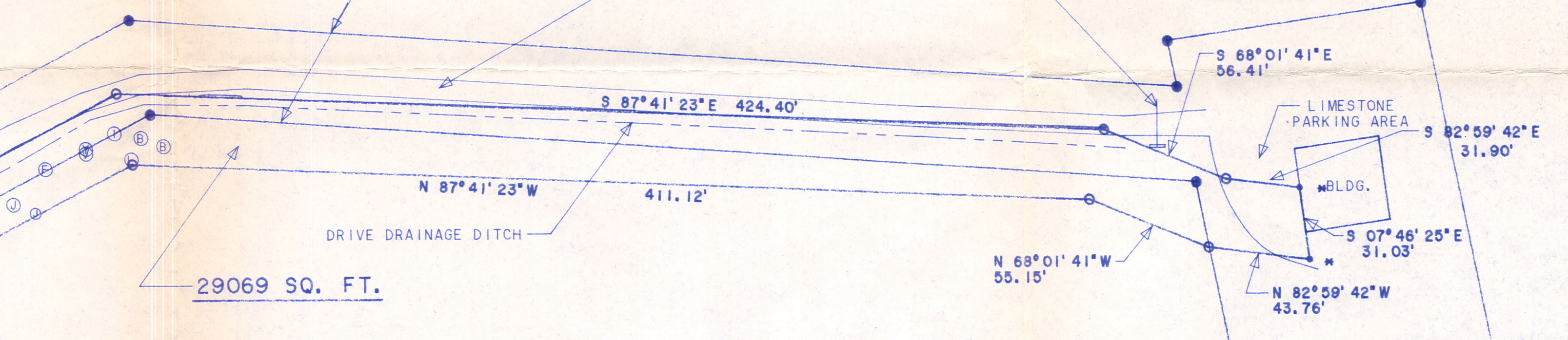

NOTE: NO ENCROACHMENTS FOUND.

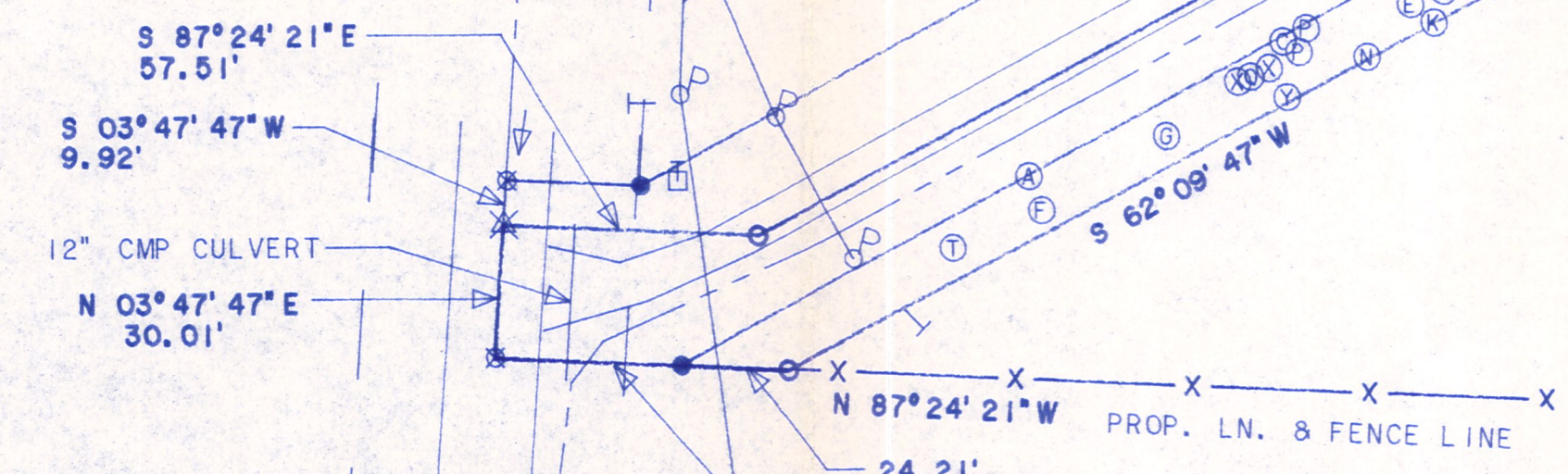

DALE HAWKINS  
 V. 161, P. 490

POWER LINE & CENTER LINE EXISTING HOLMES - WAYNE ELECTRIC CO. EASEMENT WITH DALE HAWKINS - V. 191, P. 264. NO WIDTH RECORDED - NORMALLY 40' WIDE.

GAS LINE  
 EDGE OF PAVEMENT

TREE TABLE		
CODE	SIZE	TYPE
Ⓐ	12"	APPLE
Ⓑ	4"	ASH
Ⓒ	6"	ASH
Ⓓ	7"	ASH
Ⓔ	8"	ASH
Ⓚ	12"	ASH
Ⓛ	TWIN 7"	ASH
Ⓜ	6 CLUMP 5" AVG.	BASSWOOD
Ⓝ	7 CLUMP 8" AVG.	BASSWOOD
Ⓟ	4"	ELM
Ⓠ	5"	ELM
Ⓡ	DEAD 12"	ELM
Ⓢ	22"	ELM
Ⓣ	4"	HICKORY
Ⓤ	5"	HICKORY
Ⓡ	4"	SASSAFRAS
Ⓢ	5"	SASSAFRAS
Ⓣ	6"	SASSAFRAS
Ⓤ	7"	SASSAFRAS
Ⓡ	4"	WHITE OAK
Ⓢ	22"	WHITE OAK
Ⓣ	24"	WHITE OAK
Ⓤ	4"	WILD CHERRY
Ⓡ	5"	WILD CHERRY
Ⓢ	6"	WILD CHERRY

- LEGEND:
- P = POWER POLE
  - = TELEPHONE SWITCH BOX
  - = GUY WIRE (ANCHOR)
  - = IRON PIN FOUND
  - = 5/8" X 30" RE-BAR W/PLASTIC I.D. CAPS SET
  - ⊗ = R/R SPIKE FOUND
  - ⊗ = R/R SPIKE SET
  - = POINT-OF-DEPARTURE (IRON PINS NOT SET BECAUSE OF POSSIBLE INTERFERENCE OF UNDERGROUND DISRUPTIONS)

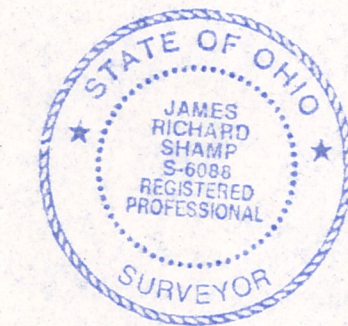

I CERTIFY THIS TO BE A TRUE PLAT OF A FIELD SURVEY COMPLETED ON OCTOBER 18, 1993:

*Jim Shamp*  
 JIM SHAMP, REG. SUR. NO. S-6088

9310011

**HEARTLAND Surveying**  
 Jim Shamp  
 5210 Twp. Rd. 257 Millersburg, OH 44654  
 Phone: 216-674-4698

SURVEY		DATE	
FAA		OCTOBER 18, 1993	
STATE	COUNTY	TOWNSHIP	RANGE
OHIO	HOLMES	RICHLAND	9 WEST
TOWNSHIP	SECTION		QUARTER
8 NORTH	23		SOUTHEAST