

APR 19 '11 AM 10:24

RICHLAND TOWNSHIP
S.E. QTR. SECTION 23
T-8 N; R-9 W
HOLMES COUNTY, OHIO

0 200 400



SCALE: 1"=200'

- STONE FOUND
- 5/8" REBAR FOUND UNLESS OTHERWISE NOTED
- 5/8" REBAR SET WITH I.D. CAP I.D. CAP MARKED "BAKER 6938"

SURVEYED FOR: MONTE ROHR

REFERENCES

DEED VOL. 161 PAGE 490
DEED VOL. 235 PAGE 540
PLAT VOL. 14 PAGE 357
BEARINGS FROM PLAT VOL. 14 PAGE 357

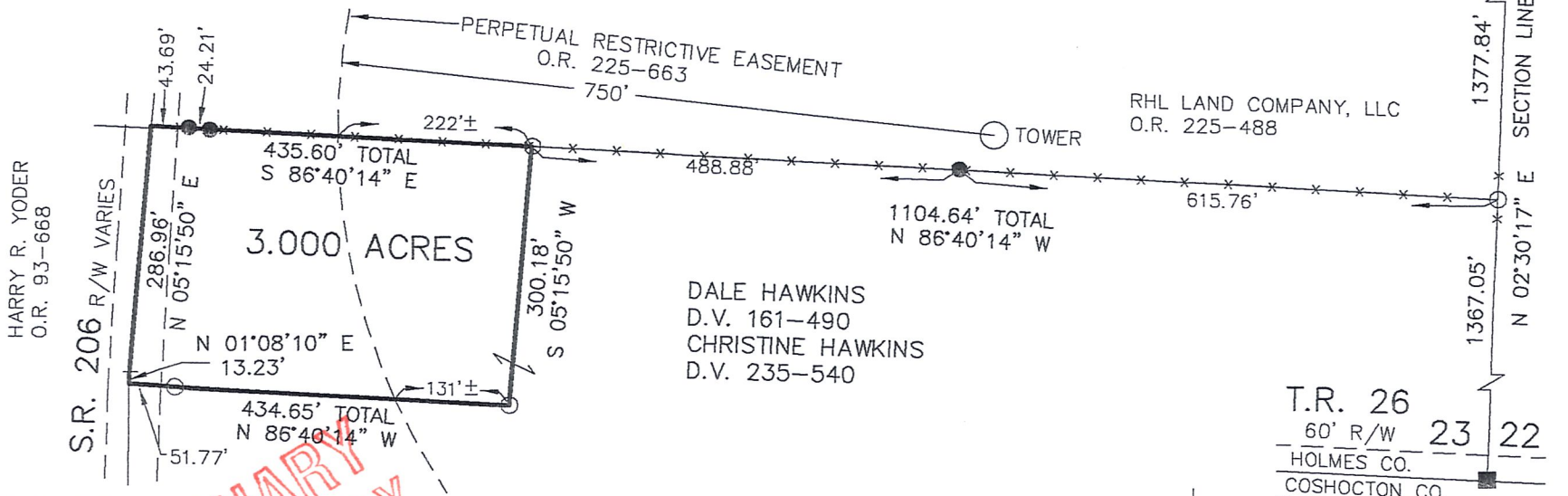

I CERTIFY THIS SURVEY TO BE CORRECT TO THE BEST OF MY KNOWLEDGE.

AARON L. GERBER P.S. 8379
DATE: APRIL 11, 2011
ALG\CJG
FILE NAME: WORK4\S-107-11\DC-MD



DONALD C. BAKER SURVEYING
138 N. CLAY STREET
MILLERSBURG, OHIO 44654
PH. 330-674-4788
FAX 330-674-6027