

Richland Township
S.E. Qtr. Section 22
S.W. Qtr. Section 21
T-8 N; R-9 W
Holmes County, Ohio

SURVEYED FOR: Helen Hawkins

REFERENCES:

Deeds as shown

- | | |
|--|--|
| Holmes County Surveys
Plat Vol. 2 Page 376
Plat Vol. 14 Page 275
Plat Vol. 18 Page 177
Plat Vol. 16 Page 29
Plat Vol. 7 Page 112
Plat Vol. 7 Page 118
Plat Vol. 5 Page 41 | Coshocton County Surveys
TIV-1-0062
TIV-1-0075
TIV-1-0074 |
|--|--|

Basis of Bearing from Ohio State Plane Coordinate System,
North Zone, NAD 83.

A Joseph E. Gooding
Cheryl L. Gooding
Deed Vol. 262 Page 358
Deed Vol. 275 Page 608
PPN 2100180000

B PPN 210021300

Rick G. and Linda M. Hawkins
Deed Vol. 262 Page 347
PPN 2100329000

RLH Land Company, LLC
O.R. Vol. 218 Page 89
PPN 2100326000

Terry A. and
Jacqueline D. Mann
O.R. Vol. 59 Page 739
PPN 2100327003

Larry D. Elliott
Merry K. Shaffer
Deed Vol. 261 Page 100
Deed Vol. 261 Page 129
PPN 2100262000

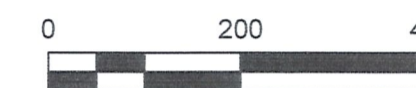

Scale 1"=200'

- Stone Found
- 5/8" Rebar Found unless noted
- ⊙ 5/8" Capped Pin Found "Baker"
- ⊙ 5/8" Pipe Found capped "Laurilla"
- ⊙ 5/8" Rebar Found Capped "Shamp"
- ⊙ 5/8" Capped Pin Set "Galbraith"
- ◆ Post
- Point
- R Record
- U Used

Note:
IPF Capped "Shamp"
on east side of post.

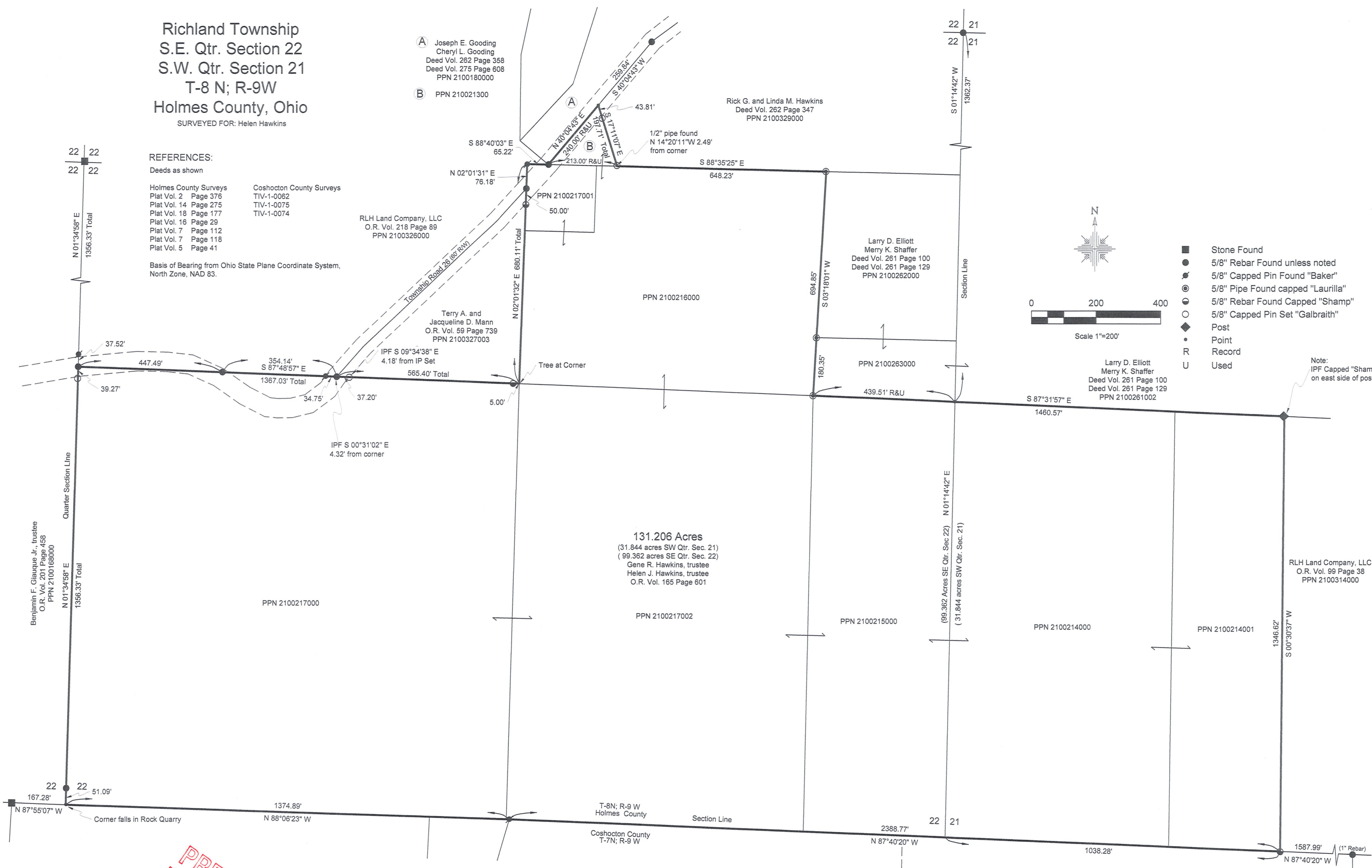

131.206 Acres
(31.844 acres SW Qtr. Sec. 21)
(99.362 acres SE Qtr. Sec. 22)
Gene R. Hawkins, trustee
Helen J. Hawkins, trustee
O.R. Vol. 165 Page 601

RLH Land Company, LLC
O.R. Vol. 99 Page 38
PPN 2100314000

**PRELIMINARY
FOR REVIEW ONLY**



I certify this survey to be correct to
the best of my knowledge.

Caleb Jerome Galbraith P.S. 8703
Date: January 18, 2019
Job ID: 819

Pioneer Surveying & Services, LLC.
5434 Township Road 377
Millersburg, Ohio 44654
Phone: 330-231-0497
Email: caleb@pioneersurveyingandservices.com

