

RICHLAND TOWNSHIP
S.W. QTR. SECTION 22
T-8 N; R-9 W
HOLMES COUNTY, OHIO

TIVERTON TOWNSHIP, 1ST. QTR.
N.W. QTR. SECTION 2
T-7 N; R-9 W
COSHOCTON COUNTY, OHIO

SURVEYED FOR: GENE HAWKINS

REFERENCES
(HOLMES COUNTY)
DEED VOL. 133 PAGE 499
DEED VOL. 189 PAGE 115
O.R. VOL. 25 PAGE 650
PLAT VOL. 1 PAGE 385
PLAT VOL. 17 PAGE 356
BEARINGS ASSUMED

(COSHOCTON COUNTY)
DEED VOL. 342 PAGE 463
O.R. VOL. 309 PAGE 49 & 52

DEBORAH JANE HAWKINS
D.V. 189-115

BENJAMIN F. GIAUQUE JR.
D.V. 133-499
DELORES JOHANNA GIAUQUE
O.R. 25-650

ERVIN A. & MARY E. RABER, TRUSTEES
O.R. 309-49 & 52
#033 0000021300

DONALD C. BAKER SURVEYING
138 N. CLAY ST.
MILLERSBURG, OHIO, 44654
PH. 330-674-4788
FAX. 330-674-6027

RECEIVED
AUG 17 2004
Hol. Co. Tax Map Office

0 100 200



SCALE: 1"=100'

- STONE FOUND
- 5/8" REBAR FOUND UNLESS OTHERWISE NOTED
- 5/8" REBAR WITH I.D. CAP SET I.D. CAP MARKED "BAKER 6938"

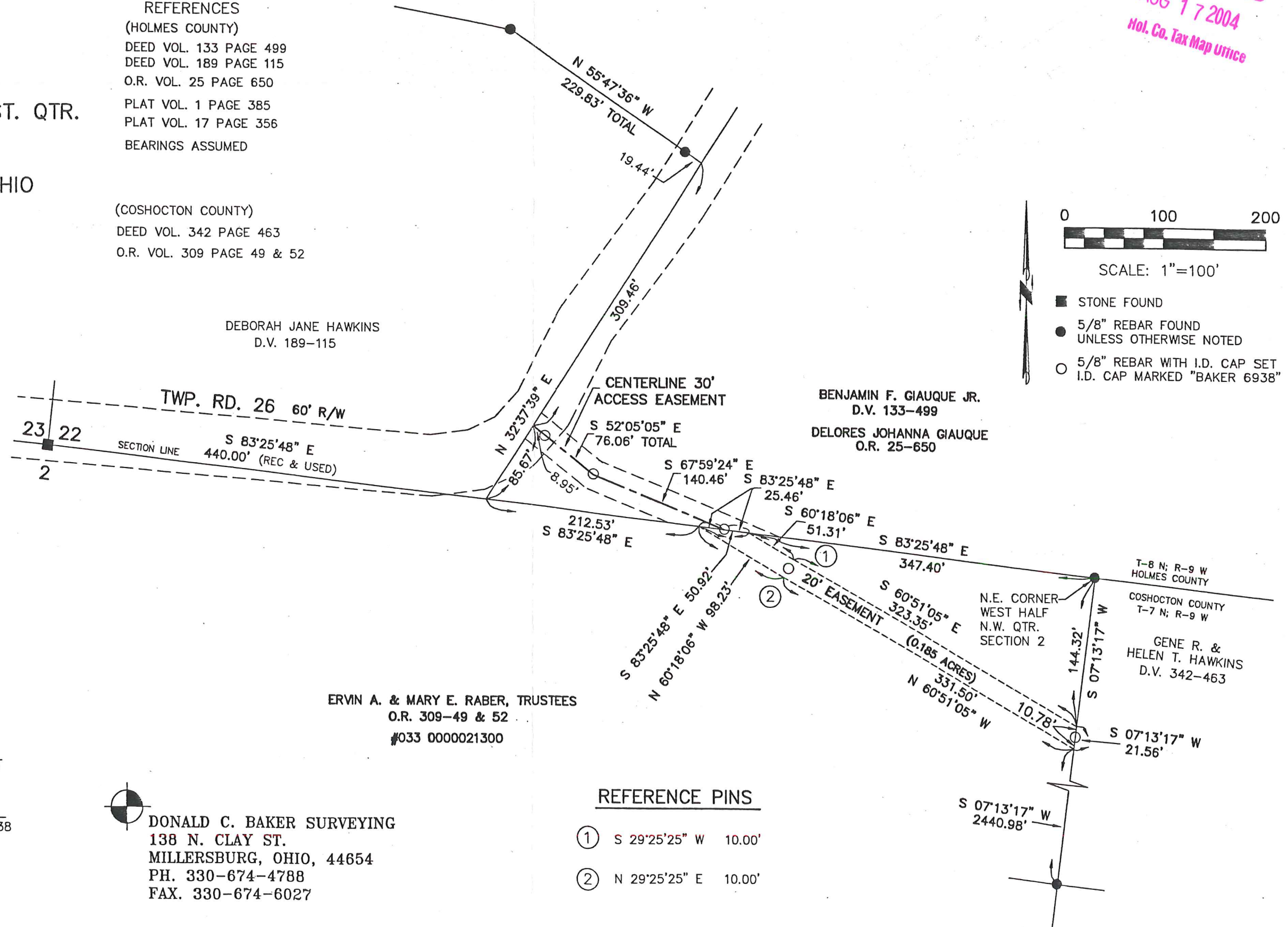

REFERENCE PINS

- ① S 29°25'25" W 10.00'
- ② N 29°25'25" E 10.00'



I CERTIFY THIS SURVEY TO BE CORRECT TO THE BEST OF MY KNOWLEDGE.

Donald C. Baker

DONALD C. BAKER P.S. 6938

DATE: AUG. 10, 2004

FDB\AEG

File Name: WORK2\S-525-04\ERZ