

RICHLAND TOWNSHIP
 N.E. QTR. SECTION 22
 T-8 N; R-9 W
 HOLMES COUNTY, OHIO

SURVEYED FOR: STEWART SOMMERS

REFERENCES
 O.R. VOL. 170 PAGES 1231, 1241 & 1245
 PLAT VOL. 2 PAGE 376
 PLAT VOL. 19 PAGE 1
 BEARINGS FROM PLAT VOL. 2 PAGE 376



Scale 1" = 100'

- 5/8" REBAR FOUND
 UNLESS OTHERWISE NOTED

RECEIVED
 APR 15 2004
 Hol. Co. Tax Map Office

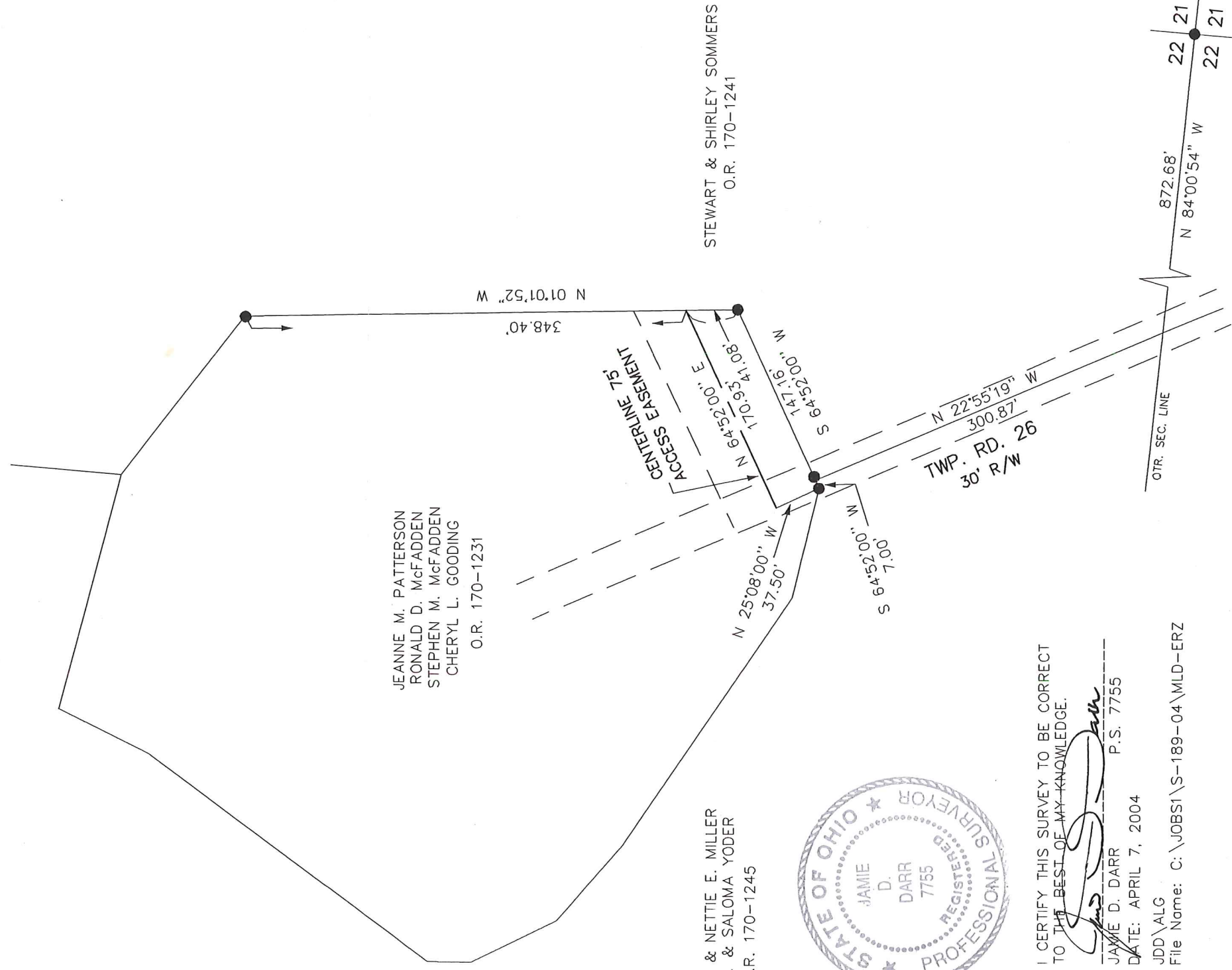

I CERTIFY THIS SURVEY TO BE CORRECT
 TO THE BEST OF MY KNOWLEDGE.

JAMIE D. DARR
 DATE: APRIL 7, 2004
 P.S. 7755

JDD\ALG
 File Name: C:\JOBS1\S-189-04\MLD-ERZ



DONALD C. BAKER SURVEYING
 138 N. CLAY ST.
 MILLERSBURG, OHIO 44654
 PH. 330-674-4788
 FAX. 330-674-6027