

**Richland Township
S.E. Qtr. Section 22
S.W. Qtr. Section 21
T-8 N; R-9 W
Holmes County, Ohio**

SURVEYED FOR: Helen Hawkins

REFERENCES:

Deeds as shown

Holmes County Surveys
Plat Vol. 2 Page 376
Plat Vol. 14 Page 275
Plat Vol. 18 Page 177
Plat Vol. 16 Page 29
Plat Vol. 7 Page 112
Plat Vol. 7 Page 118
Plat Vol. 5 Page 41
Plat Vol. 19 Page 3803
Plat Vol. 19 Page 4981

Coshocton County Surveys
TIV-1-0062
TIV-1-0075
TIV-1-0074

RLH Land Company, LLC
O.R. Vol. 218 Page 89
PPN 2100326000

John J. Yoder
Katie D. Yoder
O.R. Vol. 273 Page 7338

Larry D. Elliott
Merry K. Shaffer
Deed Vol. 261 Page 100
Deed Vol. 261 Page 129

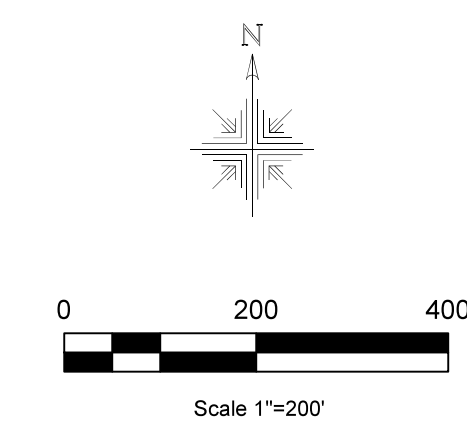

- Stone Found
- 5/8" Rebar Found unless noted
- ⊙ 5/8" Capped Pin Found "Baker"
- ⊙ 5/8" Pipe Found capped "Laurilla"
- ⊙ 5/8" Rebar Found Capped "Shamp"
- 5/8" Capped Pin Found "Galbraith"
- ◆ Post
- Point
- R Record
- U Used

Note:
IPF Capped "Shamp"
on east side of post.

96.176 Acres
(19.326 acres SW Qtr. Sec. 21)
(76.850 acres SE Qtr. Sec. 22)
Helen J. Hawkins, trustee
O.R. Vol. 268 Page 4077
PPN 2100217003

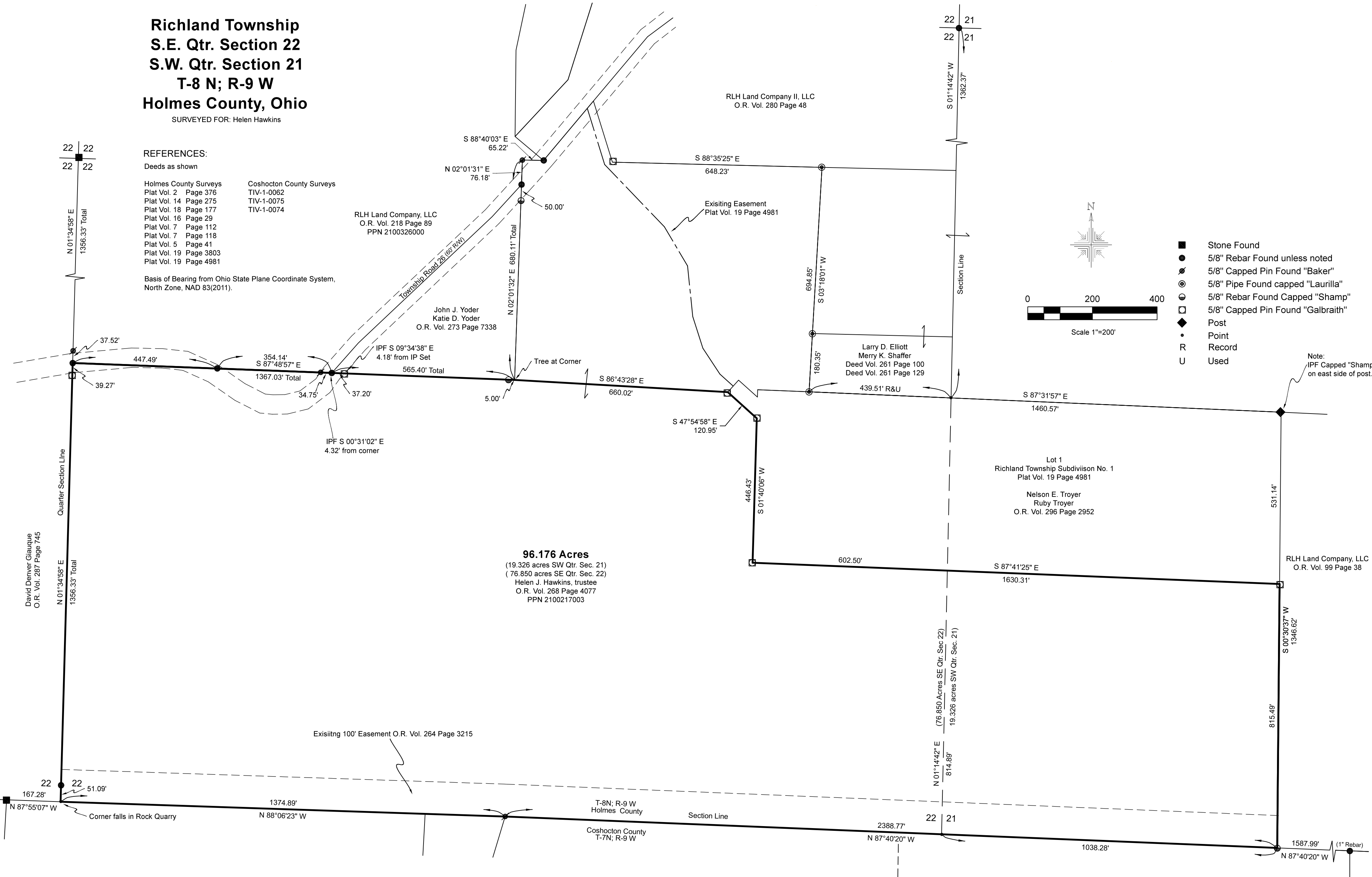

Pioneer Surveying & Services, LLC.
5434 Township Road 377
Millersburg, Ohio 44654
Phone: 330-231-0497
Email: caleb@pioneersurveyingandservices.com



I certify this survey to be correct to the best of my knowledge.

Caleb Galbraith

Caleb Jerome Galbraith P.S. 8703
Date: June 15, 2026
Job ID: 10126

