

SCALE: 1"=300'

- 5/8" REBAR FOUND
UNLESS OTHERWISE NOTED
- 5/8" REBAR SET WITH I.D. CAP
I.D. CAP MARKED "BAKER 6938"

REFERENCES

O.R. VOL. 48 PAGE 72
 O.R. VOL. 188 PAGE 939
 PLAT VOL. 19 PAGE 2926
 PLAT VOL. 10 PAGE 201
 BEARINGS FROM OHIO STATE PLANE
 COORDINATE SYSTEM, NORTH ZONE,
 N.A.D. 83

RICHLAND TOWNSHIP
 N.E. QTR. SECTION 19
 T-8 N; R-9 W
 HOLMES COUNTY, OHIO

SURVEYED FOR: TAMMY FAIR

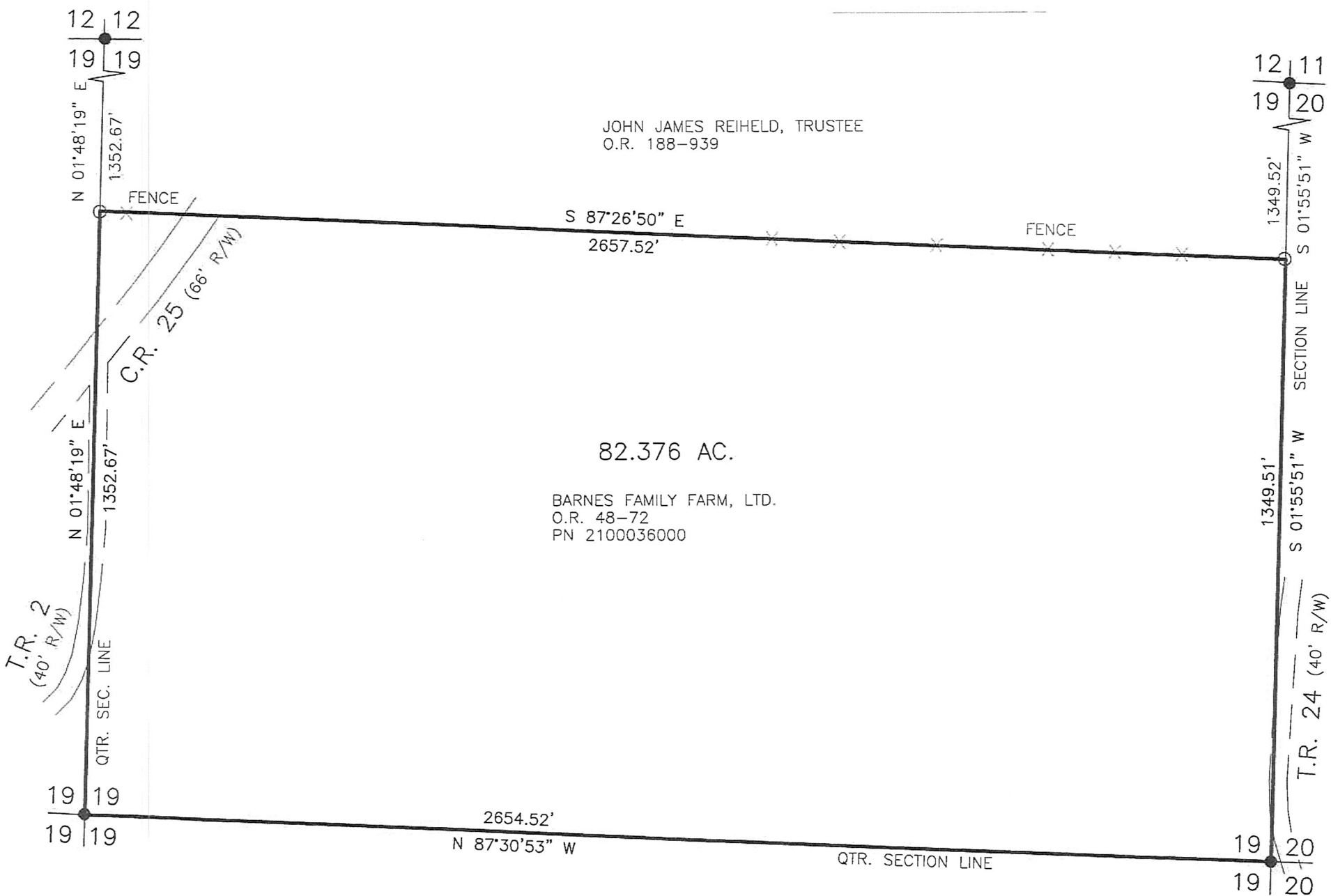

I CERTIFY THIS SURVEY TO BE CORRECT
 TO THE BEST OF MY KNOWLEDGE.

ALG
 AARON L. GERBER P.S. 8379
 DATE: NOV. 8, 2019
 ALG
 FILE NAME: WORK5\S-523-19\CNK

 BAKER SURVEYING, LLC
 138 N. CLAY STREET
 MILLERSBURG, OHIO 44654
 PH. 330-674-4788
 EMAIL: bakersurveying@gmail.com