

SURVEY 20' EASEMENT

RICHLAND TOWNSHIP
N.W. QTR. SECTION 19
T-8 N; R-9 W
HOLMES COUNTY, OHIO

REFERENCES:

DEED VOL. 51 PAGE 467
 DEED VOL. 60 PAGE 584
 DEED VOL. 83 PAGE 179
 DEED VOL. 218 PAGES 499 & 876

PLAT VOL. 10 PAGES 60 & 76
 BEARINGS FROM PLAT VOL. 10 PAGE 60

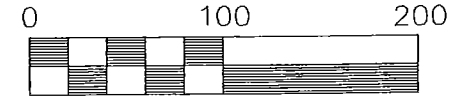

Scale 1" = 100'

● 5/8" REBAR FOUND

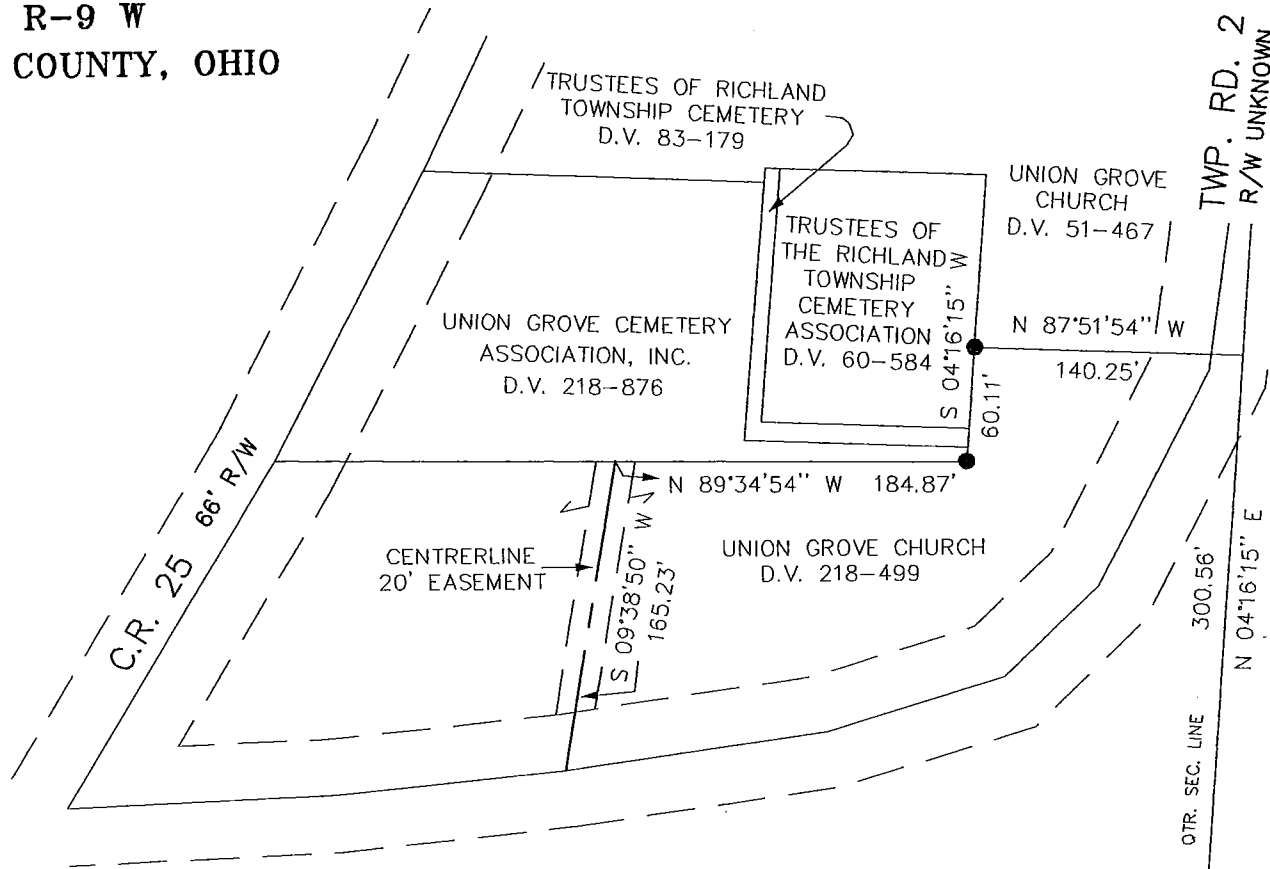
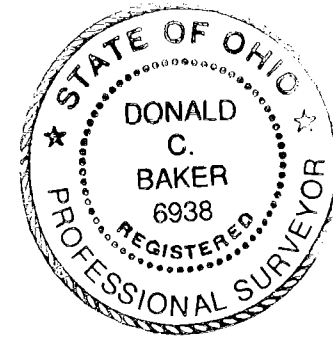

19	19	I CERTIFY THIS SURVEY TO BE CORRECT TO THE BEST OF MY KNOWLEDGE.
19	19	<i>Donald C Baker</i> DONALD C. BAKER P.S. 6938

MAY 28, 2002 F.C.C. - FDB

File Name: C:\JOBS1\S-399-02\ERZ

 DONALD C. BAKER SURVEYING
 138 N. CLAY ST.
 MILLERSBURG, OHIO 44654
 PH. 330-674-4788
 FAX 330-674-6027