

TRACY & MILLS, SURVEYORS

10 East Vine Street, P.O. Box 642
Mount Vernon, Ohio 43050

TEL. 614-397-8324

FAX: 614-397-5910

SURVEY FOR: Jeff Borntreger

- o - Iron Pin Set (5/8" x 30")
- - Iron Pin Found
- ▲ - P.K. Nail Set
- △ - Survey Spike Set

LOCATION: PART OF THE S.E. QTR. SECT. 18, T8, R 9, RICHLAND TWP., HOLMES CO, OHIO.

BUYER/SELLER:

DATE: April 1999

Parcel #21-00136.000

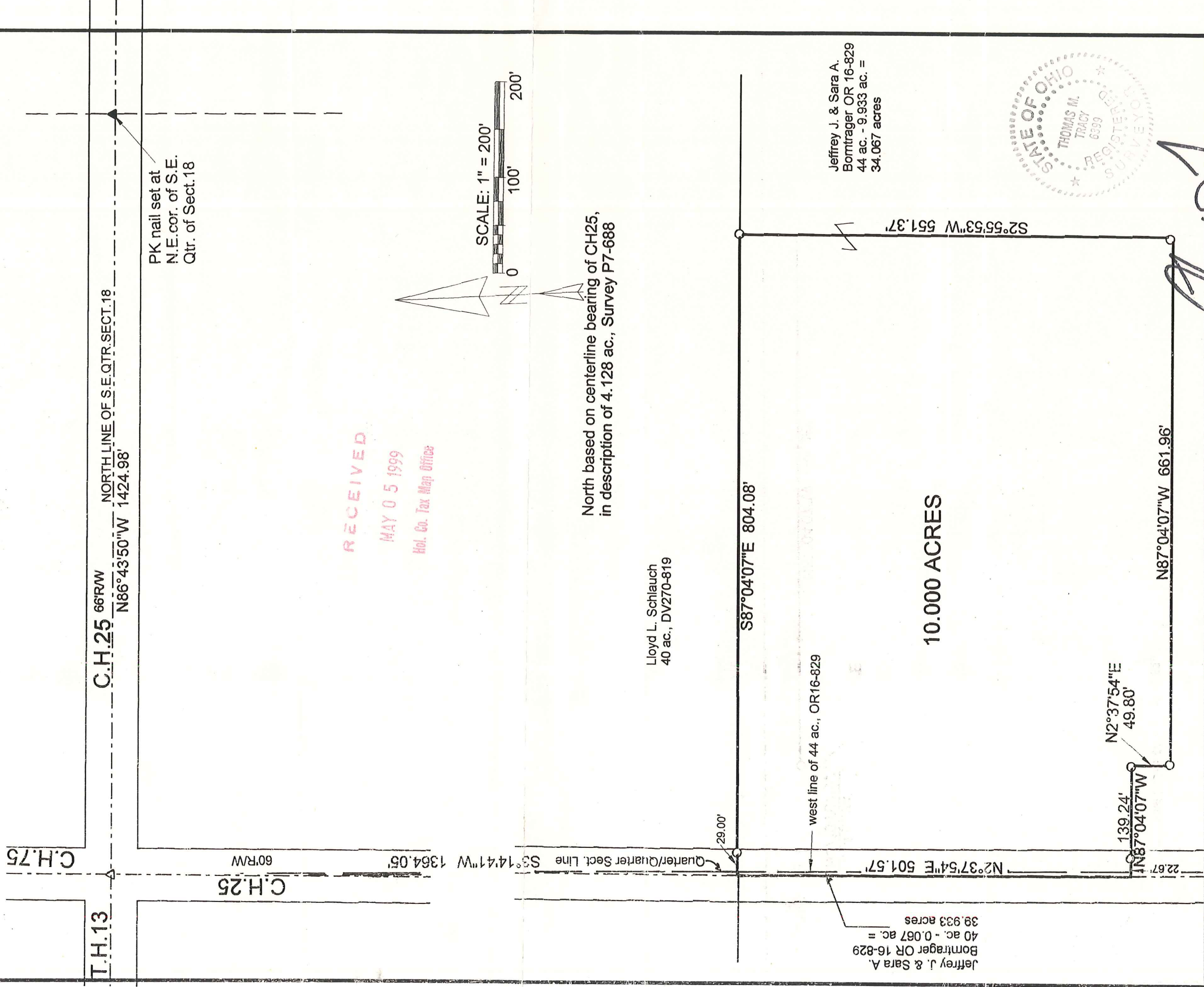

RECEIVED
MAY 05 1999
Hol. Co. Tax Map Office

Jeffrey J. & Sara A.
Borntreger OR 16-829
40 ac. - 0.067 ac. =
39.933 acres

Lloyd L. Schlauch
40 ac., DV270-819

Jeffrey J. & Sara A.
Borntreger OR 16-829
44 ac. - 9.933 ac. =
34.067 acres



Thomas M. Tracy
Thomas M. Tracy, Surveyor 6399
David R. Mills, Surveyor 7157

CERTIFICATION: We hereby Certify that the foregoing survey was prepared from actual field measurements, in accordance with Chapter 4733-37, Ohio Administration Code.