

RICHLAND TOWNSHIP
N.W. QTR. SECTION 16
T-8 N; R-9 W
HOLMES COUNTY, OHIO

SURVEYED FOR: STEVE MARSHALL

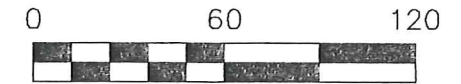

SCALE: 1"=60'

- 5/8" REBAR FOUND UNLESS OTHERWISE NOTED
- 5/8" REBAR SET WITH I.D. CAP I.D. CAP MARKED "BAKER 6938"

REFERENCES

- DEED VOL. 242 PAGE 682
- O.R. VOL. 104 PAGE 878
- O.R. VOL. 225 PAGE 2519
- PLAT VOL. 2 PAGE 367
- PLAT VOL. 19 PAGE 133

BEARINGS FROM
PLAT VOL. 19 PAGE 133

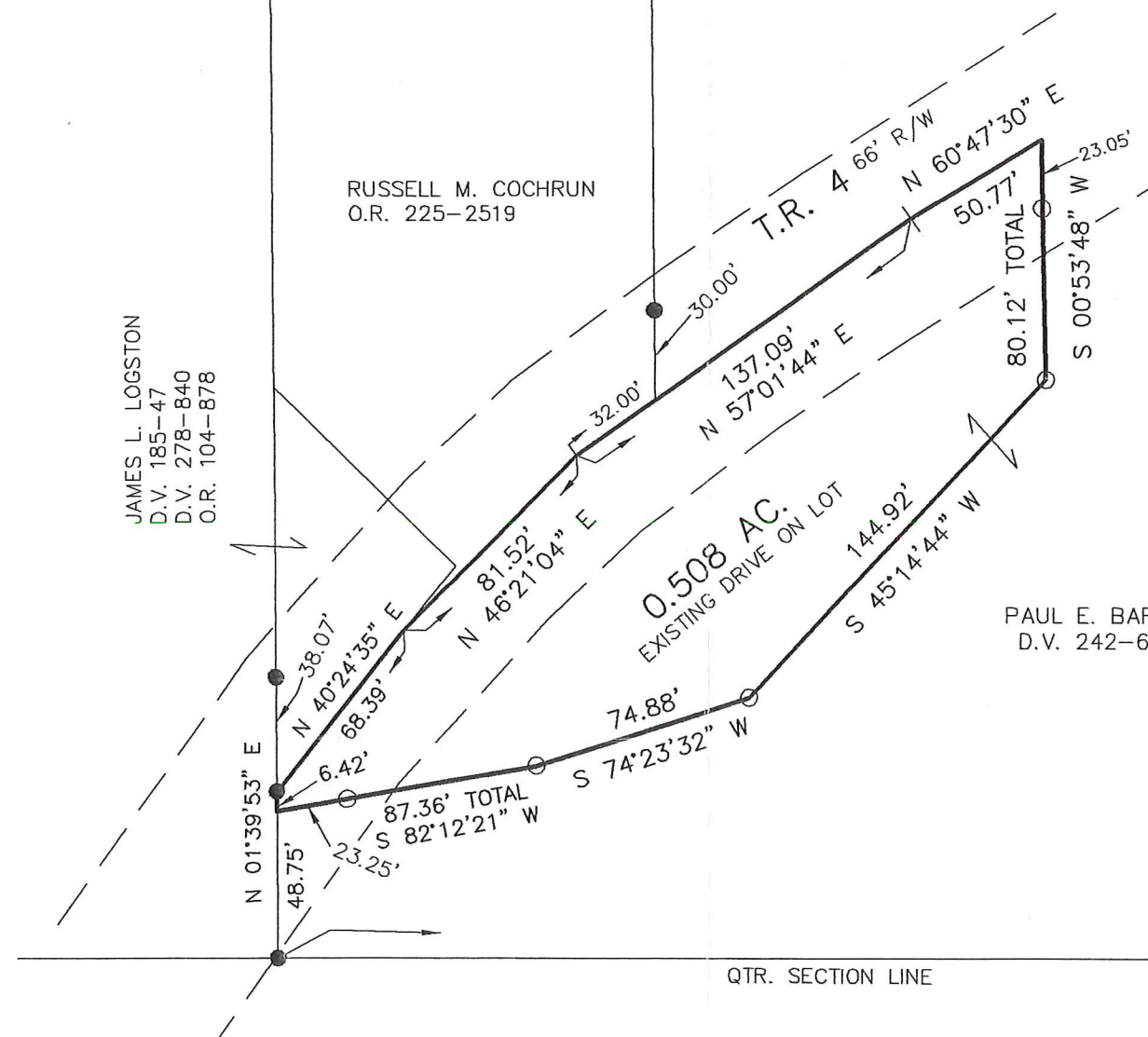

I CERTIFY THIS SURVEY TO BE CORRECT TO THE BEST OF MY KNOWLEDGE

Donald C. Baker
 DONALD C. BAKER P.S. 6938
 DATE: DEC 10, 2013
 FDB\CJG
 FILE NAME: WORK5\S-574-13



DONALD C. BAKER SURVEYING
 138 N. CLAY STREET
 MILLERSBURG, OHIO 44654
 PH. 330-674-4788
 FAX 330-674-6027
 EMAIL: bakersurveying@gmail.com

1317.80' 16 | 16
 N 87°47'27" W 16 | 16

PRELIMINARY FOR REVIEW ONLY