

RICHLAND TOWNSHIP  
 N.E. QTR. SECTION 14  
 T-8 N; R-9 W  
 HOLMES COUNTY, OHIO

SURVEYED FOR: NORMA CRAVEN

REFERENCES:

DEED VOL. 205 PAGE 341  
 DEED VOL. 238 PAGE 869  
 DEED VOL. 251 PAGE 406  
 DEED VOL. 268 PAGE 975

PLAT VOL. 12 PAGE 660

BEARINGS FROM PLAT VOL. 12 PAGE 660

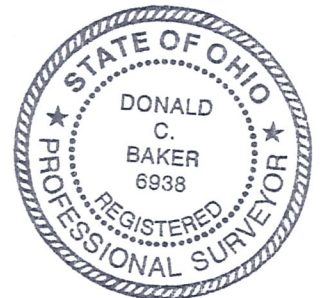
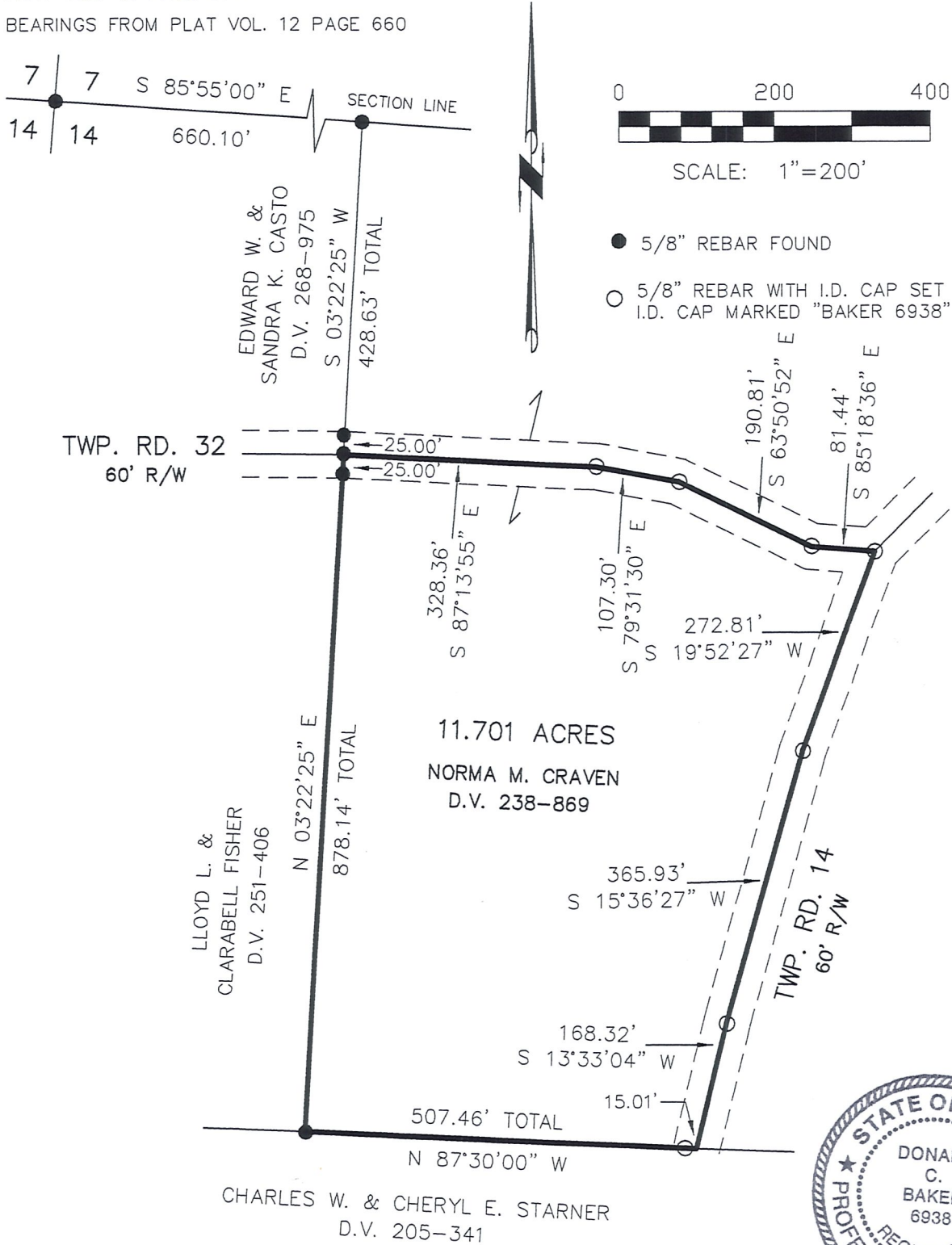

DONALD C. BAKER SURVEYING  
 138 N. CLAY ST.  
 MILLERSBURG, OH 44654  
 PH. 330-674-4788  
 FAX: 330-674-6027

I CERTIFY THIS SURVEY TO BE CORRECT  
 TO THE BEST OF MY KNOWLEDGE.

*Donald C. Baker*

DONALD C. BAKER PS 6938  
 FCC\KES DATE: JUNE 13, 2003  
 File Name: C:\JOBS\S-491-03\ERZ