

Part of the Walter Nacey Farm
 Previous D.V. 246 P. 958 - Tract IV

Marjorie Strother (V. 148 P. 245)

NE Cor.
 NW 1/4
 SW 1/4
 Section 14

C. H. 75
 (60' R/W)

C. H. 75
 (60' R/W)

T. H. 4
 (60' R/W)

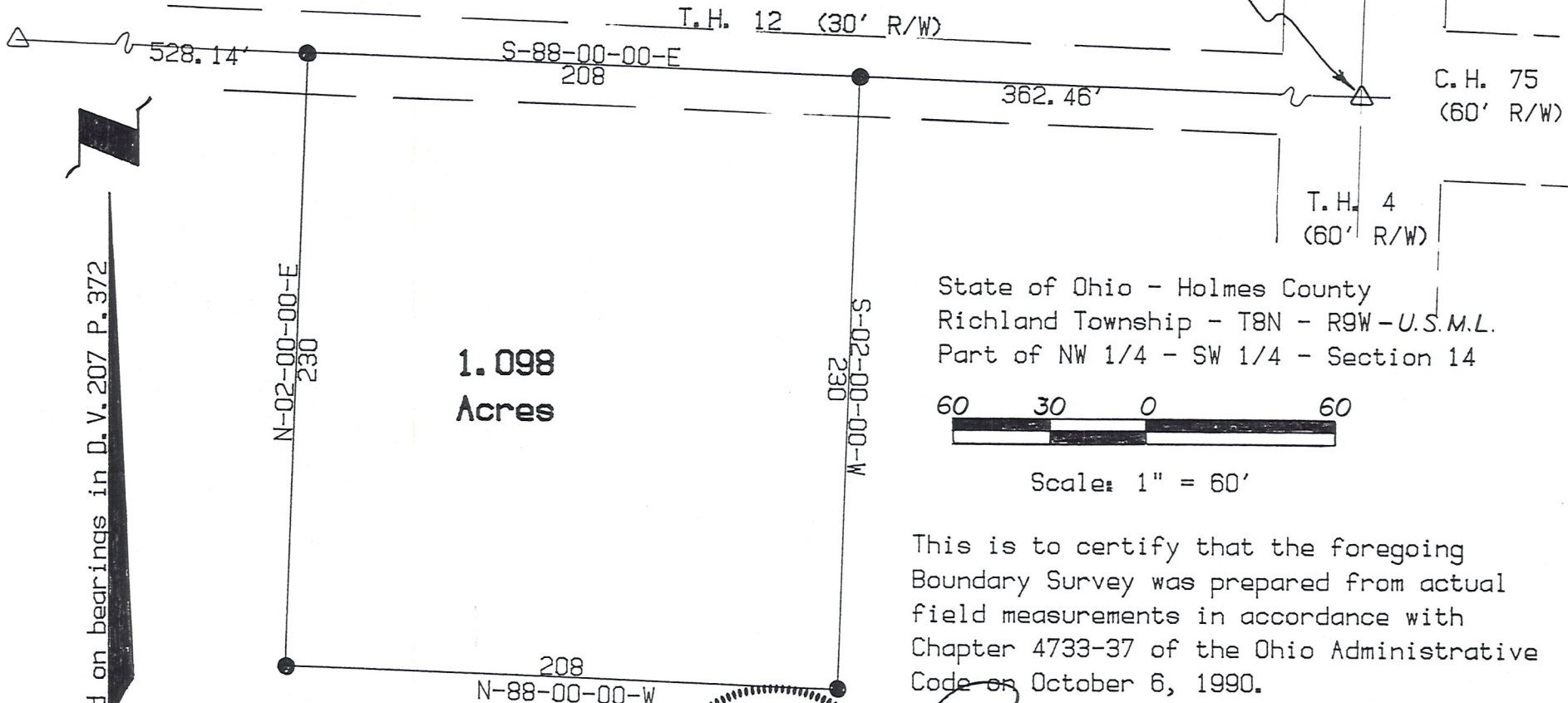

**1.098
 Acres**

State of Ohio - Holmes County
 Richland Township - T8N - R9W - U.S.M.L.
 Part of NW 1/4 - SW 1/4 - Section 14



Scale: 1" = 60'

This is to certify that the foregoing
 Boundary Survey was prepared from actual
 field measurements in accordance with
 Chapter 4733-37 of the Ohio Administrative
 Code on October 6, 1990.

Paul J. Boeshart

Paul J. Boeshart P.S. Reg. No. S-6512
 612 Hudson Avenue, Newark, Ohio 43055
 Phone: (614) 345 - 2261

- △ = iron pin found
- = iron pin set
 (5/8" x 32")

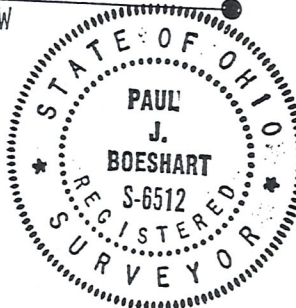

Based on bearings in D.V. 207 P. 372