



SCALE: 1" = 100'

- IRON PIN FOUND
- 5/8" REBAR WITH I.D. CAP SET
- I.D. CAP MARKED "BAKER 6938"

REFERENCES:

- PLAT VOL. 4 PAGE 115
- PLAT VOL. 12 PAGE 186
- PLAT VOL. 13 PAGE 39
- PLAT VOL. 13 PAGE 49
- VARIOUS DEEDS AS SHOWN
- BEARINGS FROM PLAT VOL 13 PAGE 49

RICHLAND TOWNSHIP  
 N.W. QTR. SECTION 14  
 TWP. 8N RANGE 9W  
 HOLMES COUNTY, OHIO

GRANTOR:  
L.B. ZIMMERMAN  
 160-75

SECTION LINE

7 7  
 14 14

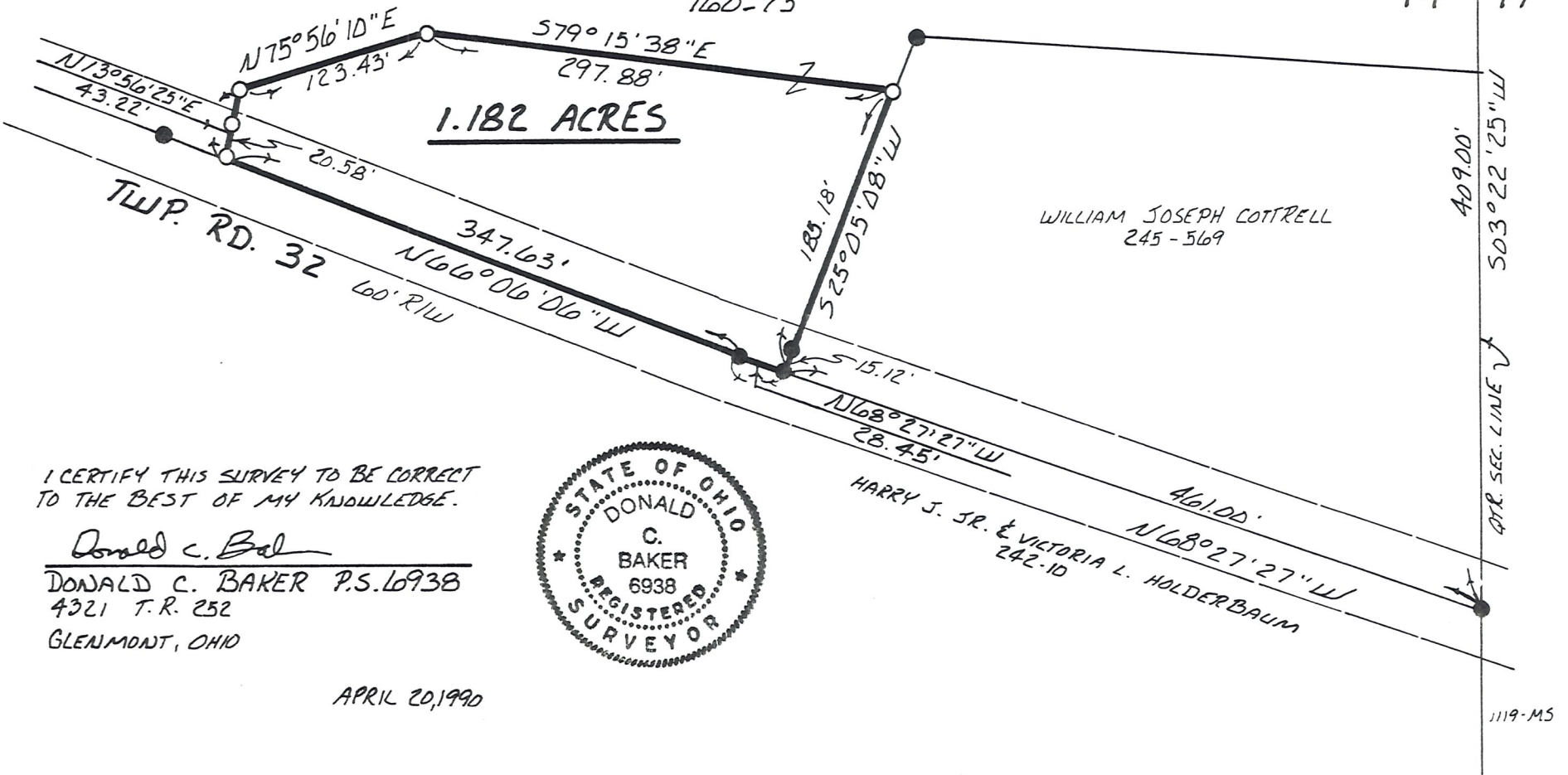

**1.182 ACRES**

WILLIAM JOSEPH COTTRELL  
 245-569

HARRY J. SR. & VICTORIA L. HOLDERBAUM  
 242-10

I CERTIFY THIS SURVEY TO BE CORRECT  
 TO THE BEST OF MY KNOWLEDGE.

Donald C. Baker  
 DONALD C. BAKER P.S. 6938  
 4321 T.R. 252  
 GLENMONT, OHIO



APRIL 20, 1990