

**RICHLAND TOWNSHIP  
S.W. QTR. SECTION 12  
N.E. & S.E. QTRS. SECTION 13  
T-8 N; R-9 W  
HOLMES COUNTY, OHIO**

**REFERENCES**

O.R. VOL. 200 PAGE 3384  
O.R. VOL. 210 PAGE 800  
PLAT VOL. 19 PAGE 82 & 1499  
BEARINGS FROM PLAT VOL. 14 PAGE 985

SURVEYED FOR: LARRY LODER

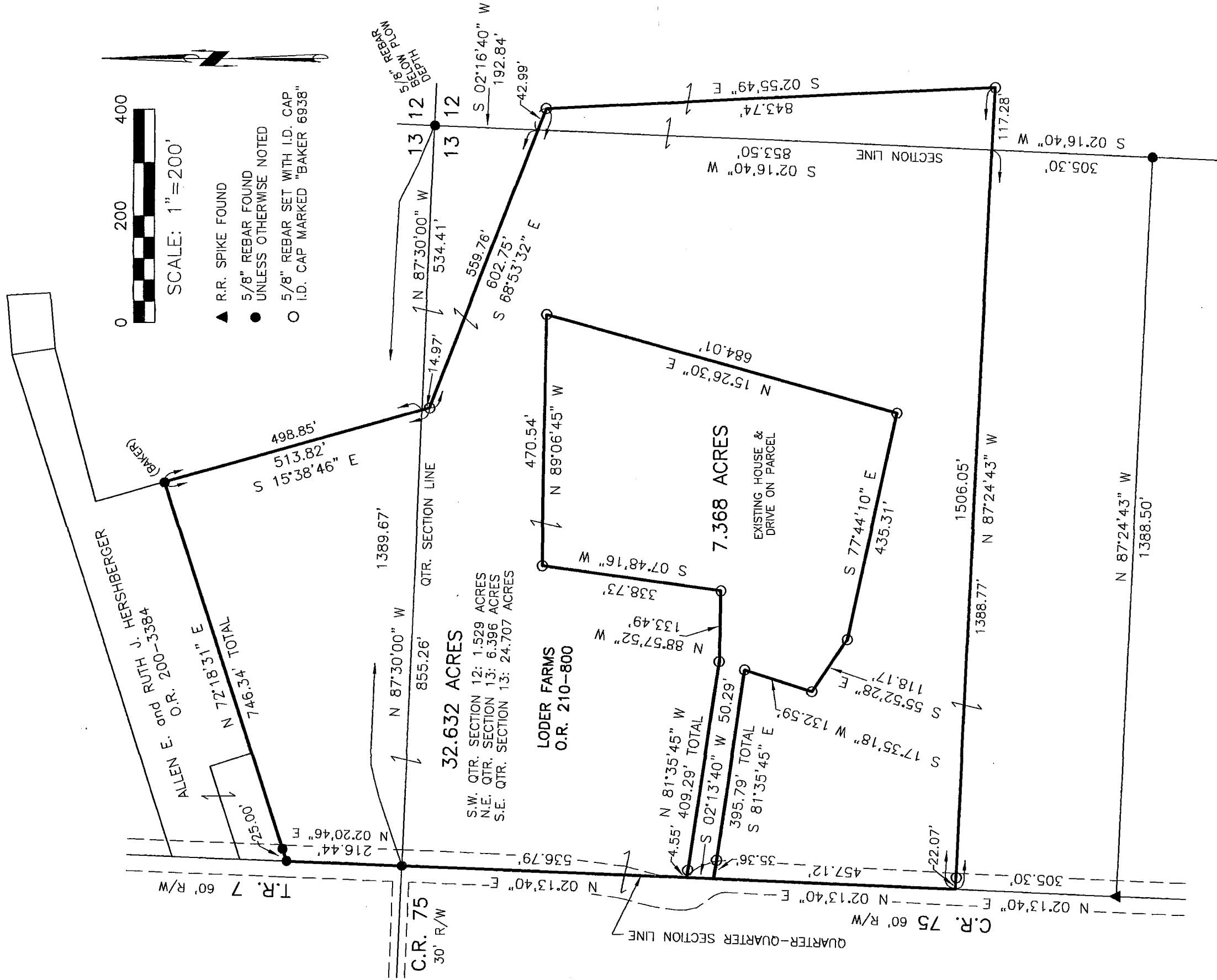

I CERTIFY THIS SURVEY TO BE CORRECT TO THE BEST OF MY KNOWLEDGE.

JAMIE D. DARR P.S. 7755  
DATE: AUG. 12, 2009  
JDD\KES-ACB  
FILE NAME: WORK3\S-274-09\ERZ



**DONALD C. BAKER SURVEYING**  
 138 N. CLAY STREET  
 MILLERSBURG, OHIO 44654  
 PH. 330-674-4788  
 FAX 330-674-6027