

0 50 100 200

SCALE: 1"=100'

- ▲ R.R. SPIKE FOUND
- IRON PIN FOUND
- △ R.R. SPIKE SET
- 5/8" RE BAR WITH I.D. CAP SET
- I.D. CAP MARKED "BAKER 6938"

REFERENCES:

DEED VOL. 239 PAGE 306  
BEARINGS FROM PLAT VOL. 13 PAGE 2



RICHLAND TOWNSHIP  
N.E. QTR. SECTION 13  
T-8N; R-9W  
HOLMES COUNTY, OHIO



I CERTIFY THIS SURVEY TO BE  
CORRECT TO THE BEST OF MY KNOWLEDGE.

*Donald C. Baker*

DONALD C. BAKER P.S. 6938  
5958 T.R. 322  
MILLERSBURG, OHIO 44654  
PH. (216) 674-4788  
NOVEMBER 9, 1995

600695A-MLS

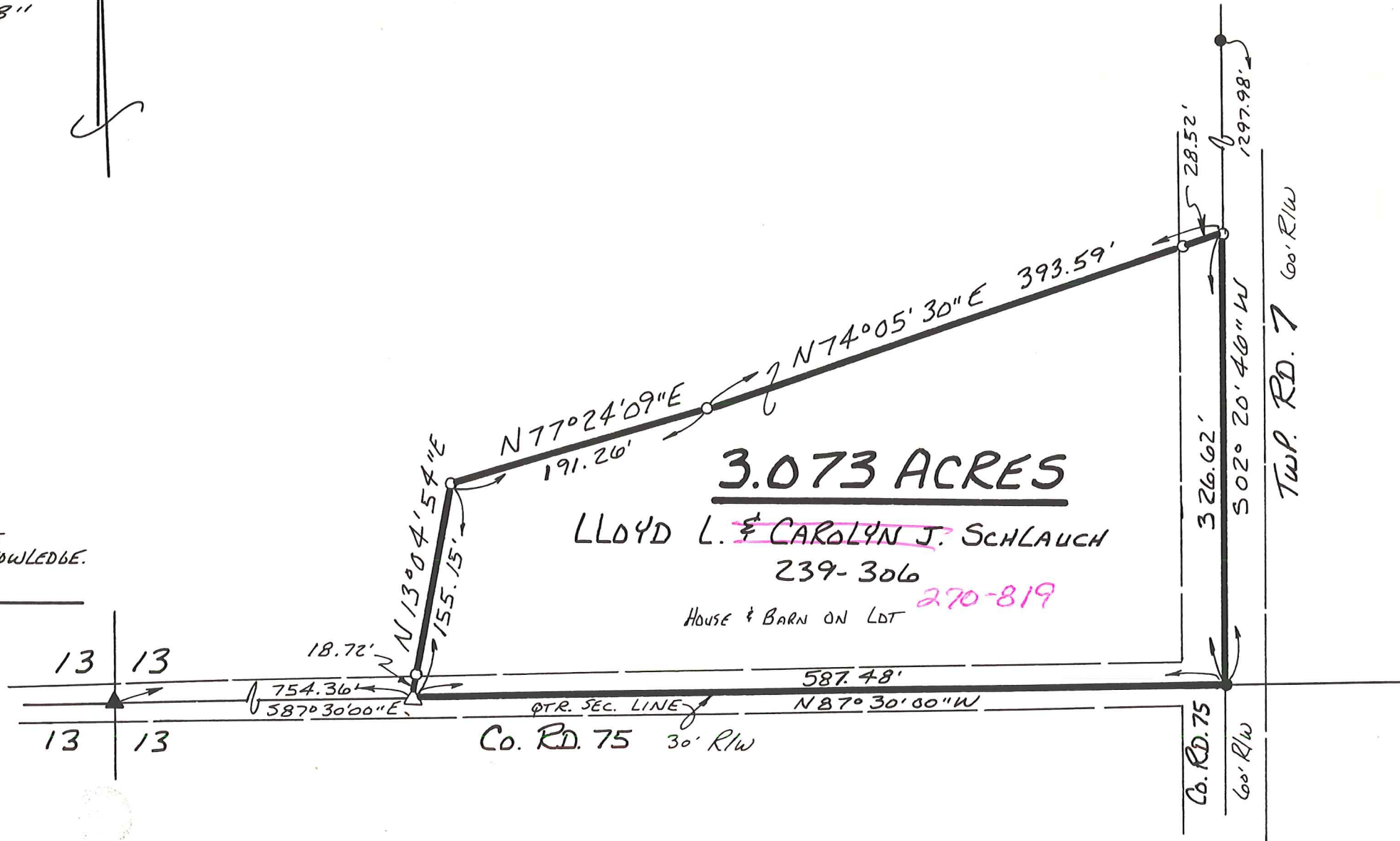

**3.073 ACRES**

LLOYD L. & CAROLYN J. SCHLAUCH

239-306

270-819

HOUSE & BARN ON LDT