

PROPERTY LINE SURVEY  
 RICHALND TOWNSHIP  
 S.E. & S.W. QTRS. SECTION 12  
 T-8 N; R-9 W  
 HOLMES COUNTY, OHIO

NOV 25 '09 PM 3:32

SURVEYED FOR: MOHICAN FARMS & LARRY LODER

REFERENCES

- DEED VOL. 164 PAGE 435
- DEED VOL. 228 PAGE 370
- O.R. VOL. 210 PAGE 800
- PLAT VOL. 12 PAGE 882
- PLAT VOL. 16 PAGE 930
- PLAT VOL. 19 PAGE 250
- SURVEY RECORD 4 PAGE 103
- BEARINGS FROM PLAT VOL. 16 PAGE 930

LODER FARMS  
 O.R. 210-800

CONARD F. and NANCY A. STITZLEIN  
 D.V. 164-435

LLOYD E. and PETRONILLA M. SCHOPFER  
 D.V. 118-511  
 D.V. 228-370

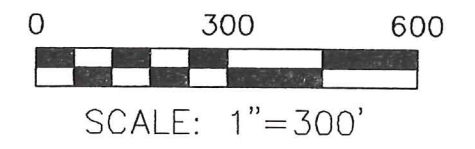
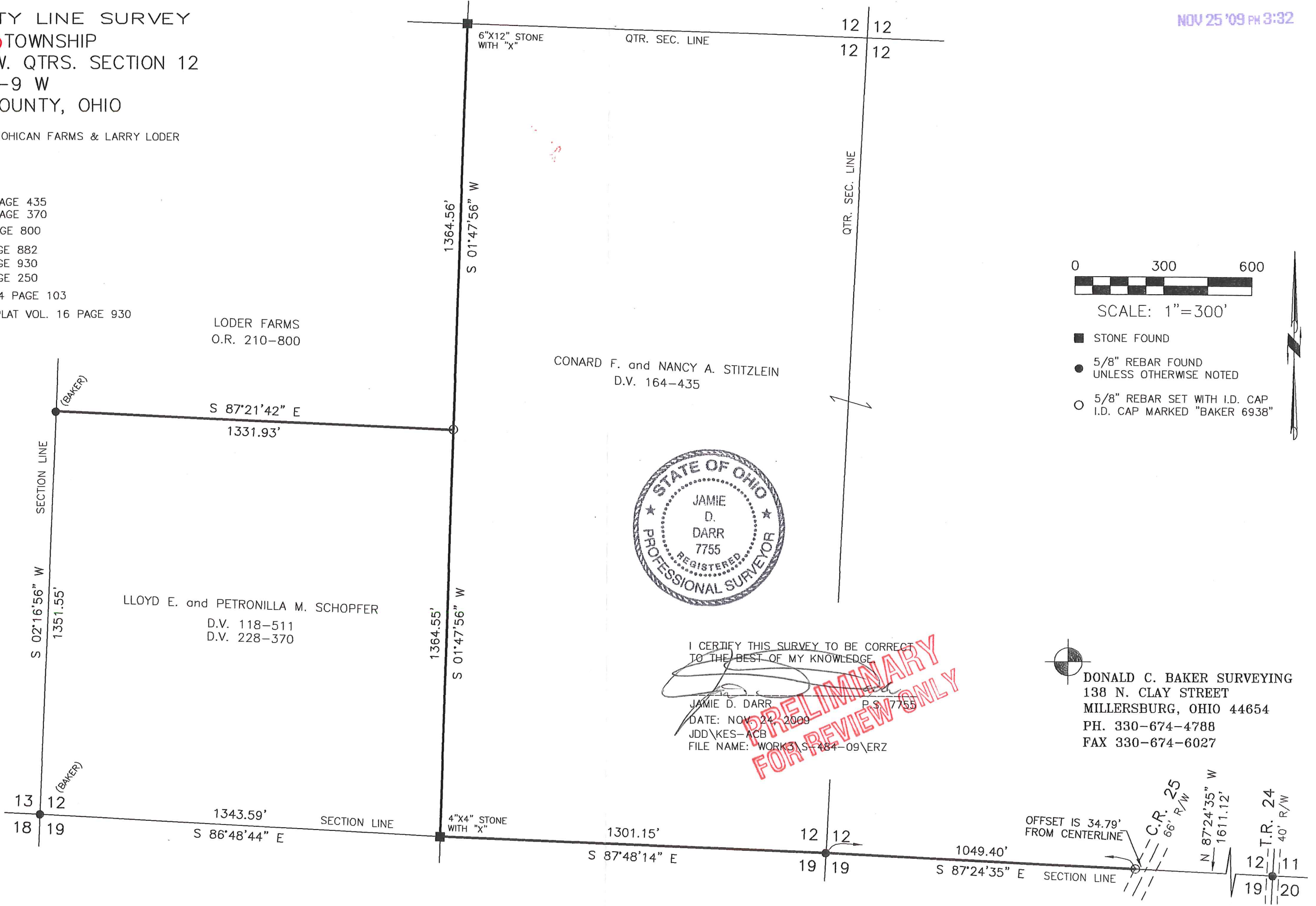

- STONE FOUND
- 5/8" REBAR FOUND UNLESS OTHERWISE NOTED
- 5/8" REBAR SET WITH I.D. CAP I.D. CAP MARKED "BAKER 6938"

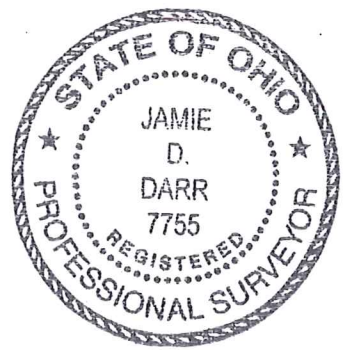

I CERTIFY THIS SURVEY TO BE CORRECT TO THE BEST OF MY KNOWLEDGE.

JAMIE D. DARR P.S. 7755  
 DATE: NOV 24, 2009  
 JDD\KES-ACB  
 FILE NAME: WORK3\S-484-09\ERZ

PRELIMINARY FOR REVIEW ONLY



DONALD C. BAKER SURVEYING  
 138 N. CLAY STREET  
 MILLERSBURG, OHIO 44654  
 PH. 330-674-4788  
 FAX 330-674-6027

