

RICHLAND TOWNSHIP  
N.E. QTR. SECTION 12  
T-8 N; R-9 W  
HOLMES COUNTY, OHIO

SURVEYED FOR: MARK STITZLEIN

REFERENCES

DEED VOL. 270 PAGE 819  
O.R. VOL. 171 PAGE 1168  
PLAT VOL. 19 PAGE 36  
BEARINGS FROM PLAT VOL. 19 PAGE 36



DONALD C. BAKER SURVEYING  
138 N. CLAY STREET  
MILLERSBURG, OHIO 44654  
PH. 330-674-4788  
FAX 330-674-6027

I CERTIFY THIS SURVEY TO BE CORRECT  
TO THE BEST OF MY KNOWLEDGE.

JAMIE D. DARR P.S. 7755  
DATE: OCT. 2, 2006  
JDD\MS  
FILE NAME: WORK3\SMARK-06\JDD

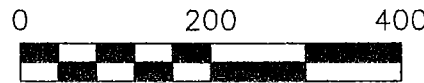
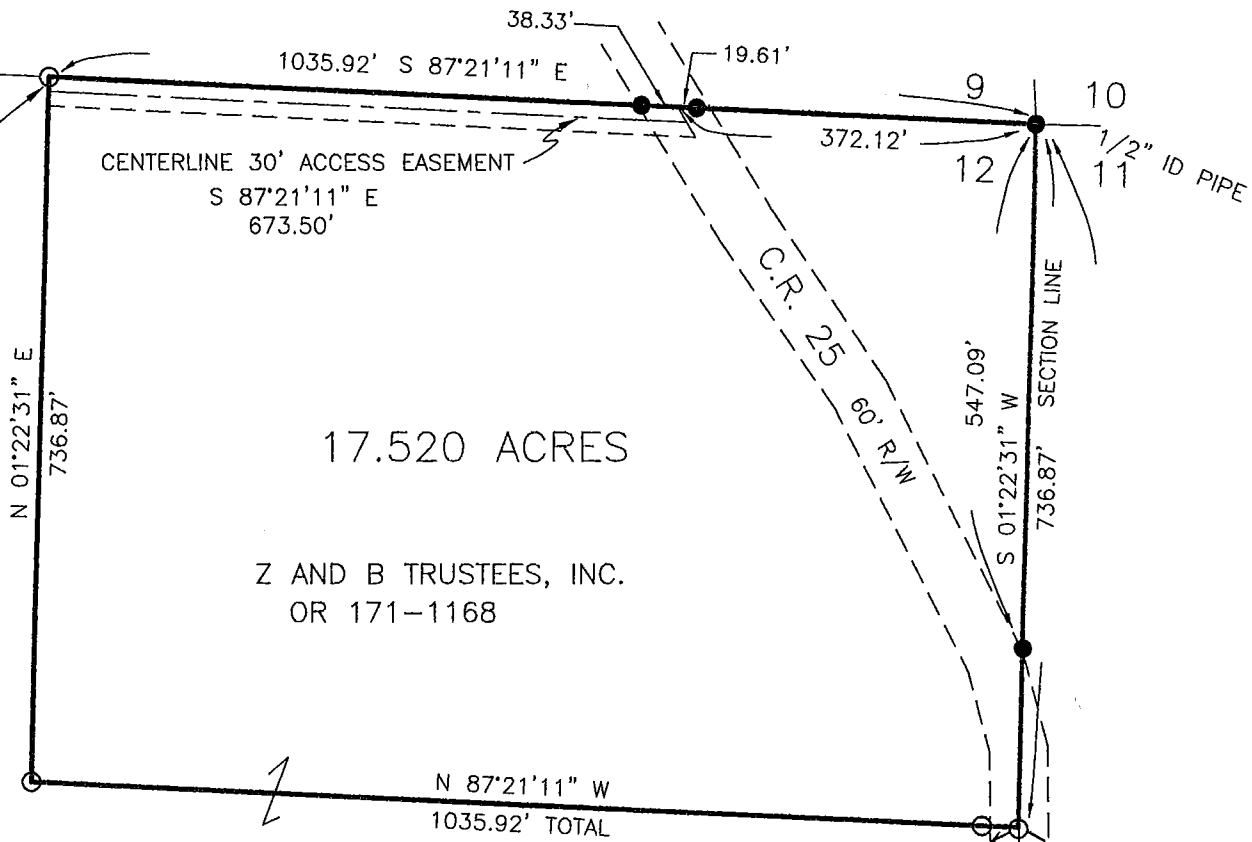
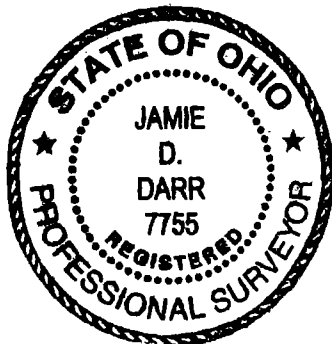

SCALE: 1"=200'

- ▲ R.R. SPIKE FOUND
- 5/8" REBAR FOUND UNLESS OTHERWISE NOTED
- MAG NAIL SET
- △ R.R. SPIKE SET
- 5/8" REBAR SET WITH I.D. CAP I.D. CAP MARKED "DARR 7755"

