

RICHLAND TOWNSHIP
N.W. QTR. SECTION 12
T-8 N; R-9 W
HOLMES COUNTY OHIO

SURVEYED FOR: ALAN MILLER

REFERENCES

- DEED VOL. 233 PAGE 964
- DEED VOL. 239 PAGE 309
- DEED VOL. 270 PAGE 819
- O.R. VOL. 171 PAGE 1168
- O.R. VOL. 184 PAGE 437
- PLAT VOL. 12 PAGE 822
- PLAT VOL. 19 PAGE 36
- BEARINGS FROM PLAT VOL. 19 PAGE 36

LLOYD L. SCHLAUCH
D.V. 239-306
D.V. 270-819

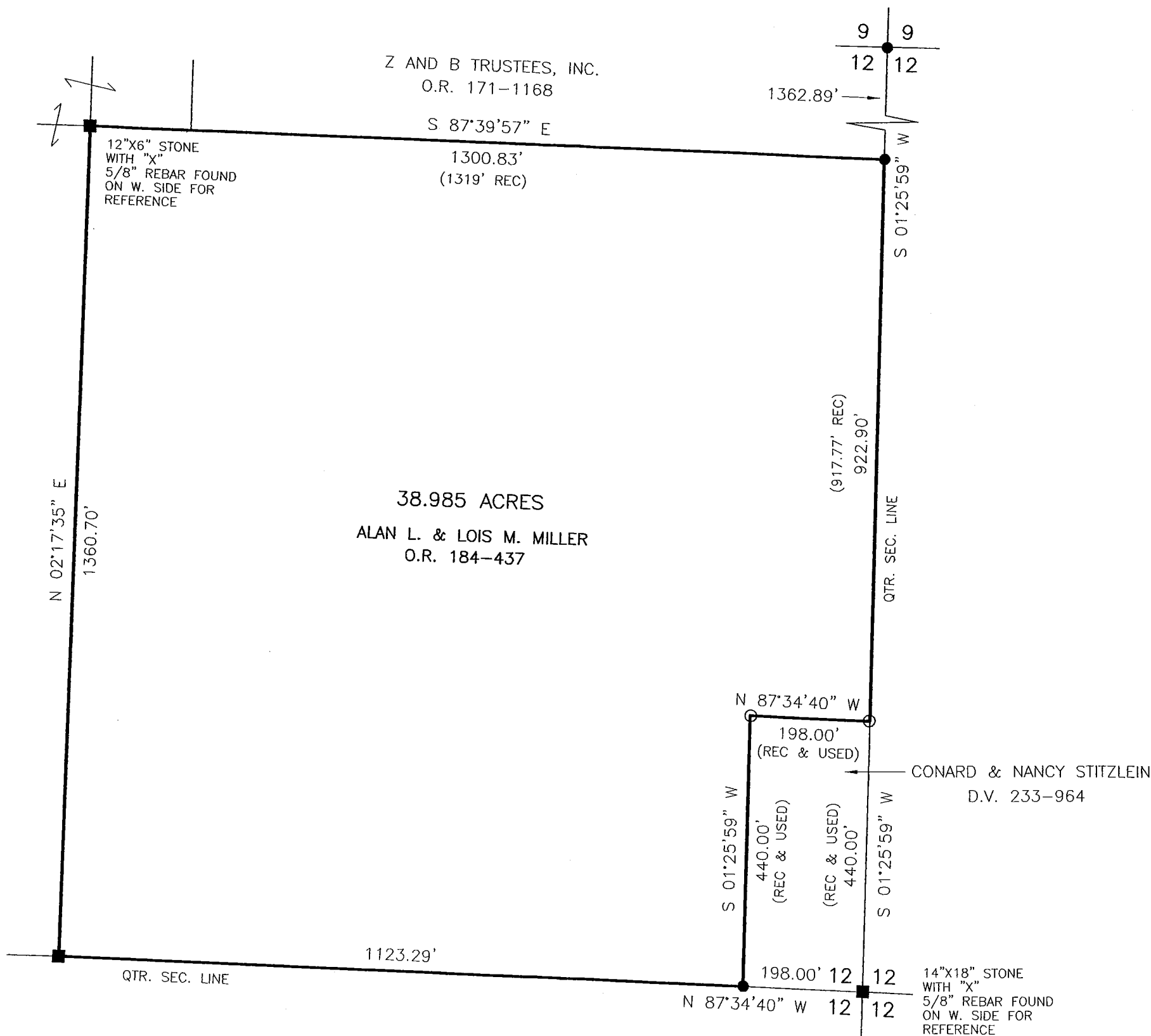

SCALE: 1"=200'

- STONE FOUND
- 5/8" REBAR FOUND
- 5/8" REBAR SET WITH I.D. CAP I.D. CAP MARKED "BAKER 6938"

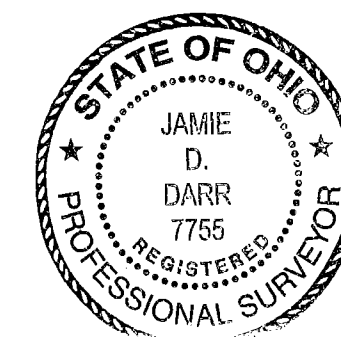

I CERTIFY THIS SURVEY TO BE CORRECT TO THE BEST OF MY KNOWLEDGE.

JAMIE D. DARR P.S. 7755

DATE: FEB. 28, 2006

JDD\ALG-KES

FILE NAME: WORK3\S-54-06\ERZ



DONALD C. BAKER SURVEYING
138 N. CLAY STREET
MILLERSBURG, OHIO 44654
PH. 330-674-4788
FAX 330-674-6027