

RICHLAND TOWNSHIP
 N.E. QTR. SECTION 11
 T-8 N; R-9 W
 HOLMES COUNTY, OHIO

SURVEYED FOR: AARON SNYDER

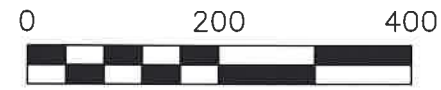

SCALE: 1"=200'

- STONE FOUND
- ▲ R.R. SPIKE FOUND
- 5/8" REBAR FOUND
UNLESS OTHERWISE NOTED
- 5/8" REBAR SET WITH I.D. CAP
I.D. CAP MARKED "BAKER
SURVEYING LLC"

REFERENCES

- O.R. VOL. 222 PAGE 1305
- O.R. VOL. 222 PAGE 1988
- O.R. VOL. 274 PAGE 3320
- O.R. VOL. 98 PAGE 351
- PLAT VOL. 10 PAGE 585
- PLAT VOL. 18 PAGE 502
- PLAT VOL. 19 PAGE 1249
- PLAT VOL. 19 PAGE 4210

BASIS OF BEARINGS FROM
 OHIO STATE PLANE COORDINATE
 SYSTEM, NORTH ZONE, N.A.D. 83



I CERTIFY THIS SURVEY TO BE CORRECT
 TO THE BEST OF MY KNOWLEDGE.

AL
 AARON L. GERBER P.S. 8379
 DATE: DEC. 1, 2020
 KES\VJD
 FILE NAME: WORK6\S-491-20\CNK

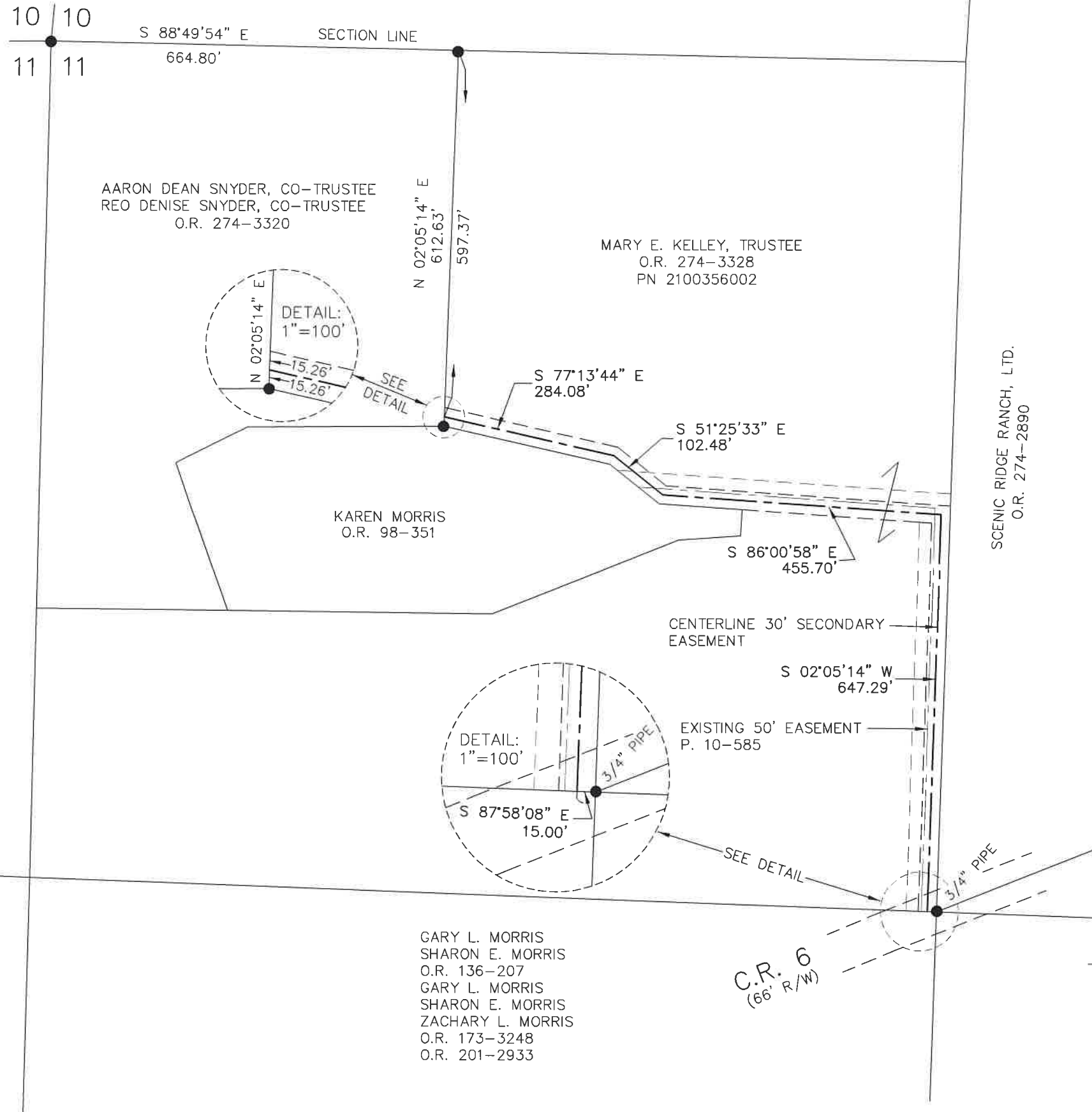

SCENIC RIDGE RANCH, LTD.
 O.R. 274-2890

GARY L. MORRIS
 SHARON E. MORRIS
 O.R. 136-207
 GARY L. MORRIS
 SHARON E. MORRIS
 ZACHARY L. MORRIS
 O.R. 173-3248
 O.R. 201-2933

C.R. 6
 (66' R/W)



BAKER SURVEYING, LLC
 138 N. CLAY STREET
 MILLERSBURG, OHIO 44654
 PH. 330-674-4788
 EMAIL: bakersurveying@gmail.com