

HEARTLAND SURVEYING, INC

Jim Shamp
 5210 T.R. 257 MILLERSBURG, OH 44654
 PH: 330-674-4698

SURVEY CAROL ANN MILLER & JOHN E. HAWKINS		STATE OHIO	
COUNTY HOLMES	TWP. RICHLAND	RNG. 9 W	TWP. 8 N
S.E. QUARTER OF SECTION 10		4/98 980526	

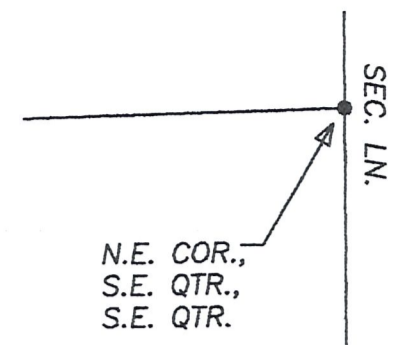

I CERTIFY THIS PLAT & SURVEY TO BE CORRECT TO THE BEST OF MY KNOWLEDGE:

J. Shamp

MAY 28, 1998

JIM SHAMP, REG. SUR. NO. S-6088

DATE

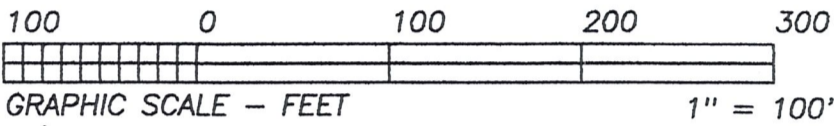

BEARINGS EST. FROM PLAT 14/719 AND ARE TO DENOTE ANGULAR MEAS. ONLY.

- LEGEND:
- = STONE FD.
 - = 5/8" RE-BAR FD. UNLESS NOTED
 - = POINT-OF-DEPARTURE
 - = 5/8" X 30" RE-BAR W/PLASTIC I.D. CAP SET
 - ⊗ = R/R SPIKE SET
 - △ = R/R SPIKE FD.

REFERENCE DOCUMENTS:
 TAX MAPS
 DEEDS AS SHOWN
 SURVEY PLATS: 14/719

SEC. LN.
 S 00°22'23"E
 545.68' TOTAL

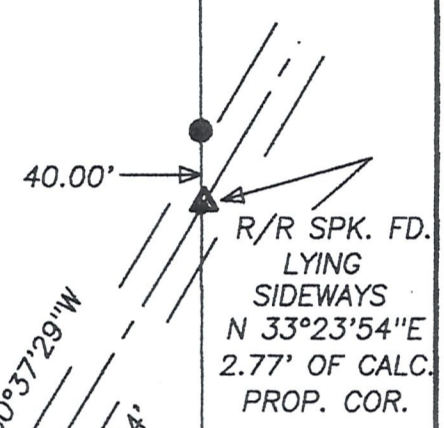

CAROL ANN MILLER
 D.V. 267/976
 &
 JOHN E. HAWKINS
 D.V. 267/465

**3.298
 ACRES**

TIMOTHY L. &
 JENNIFER SUE
 ZOLLARS
 D.V. 264/558

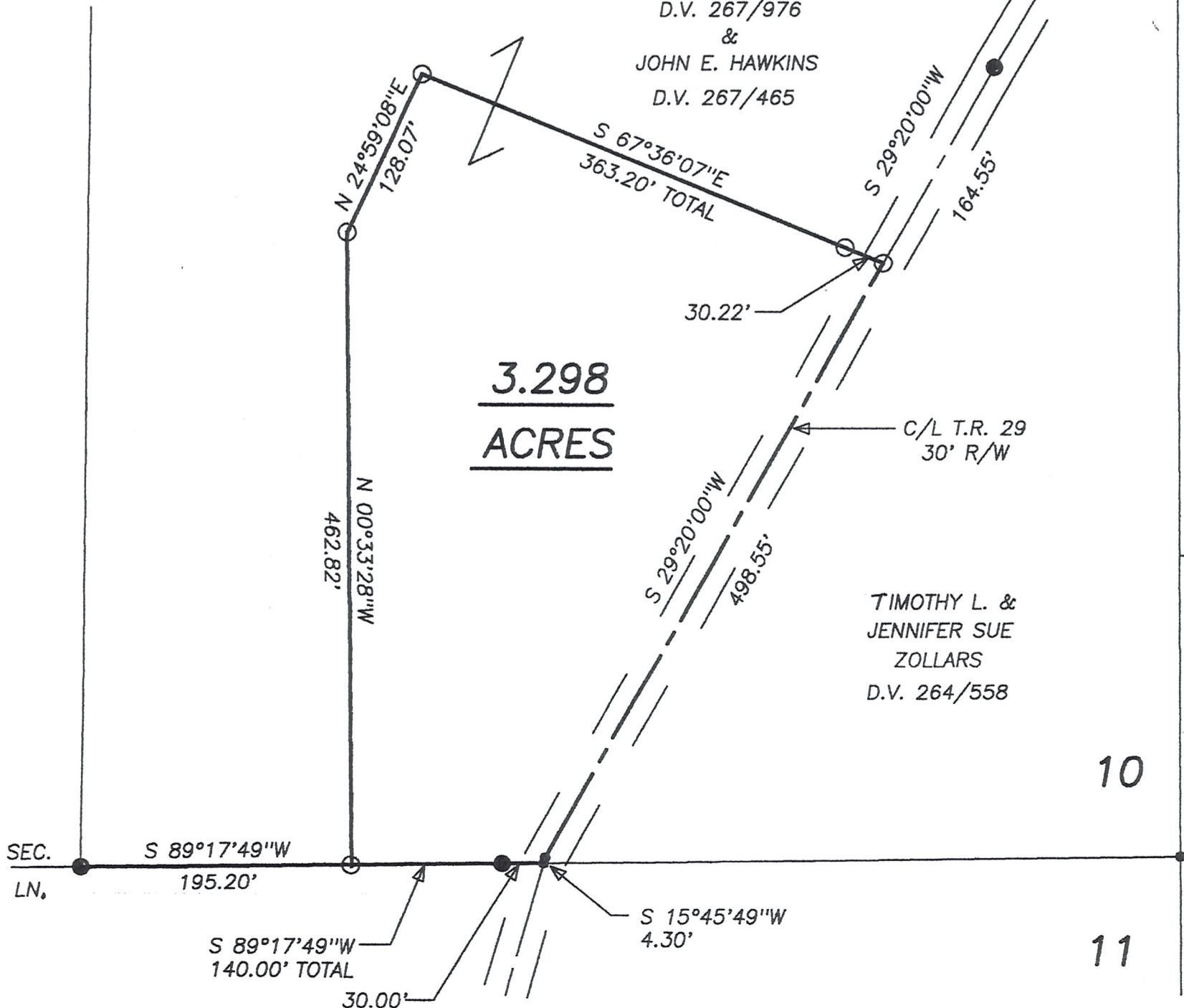

6

15

10

11