

- LEGEND:
- = STONE FD.
 - = IRON PIN/PIPE FD.
 - = POINT-OF-DEPARTURE
 - = 5/8" X 30" RE-BAR W/PLASTIC I.D. CAP SET
 - ⊗ = R/R SPIKE SET
 - △ = R/R SPIKE FD.

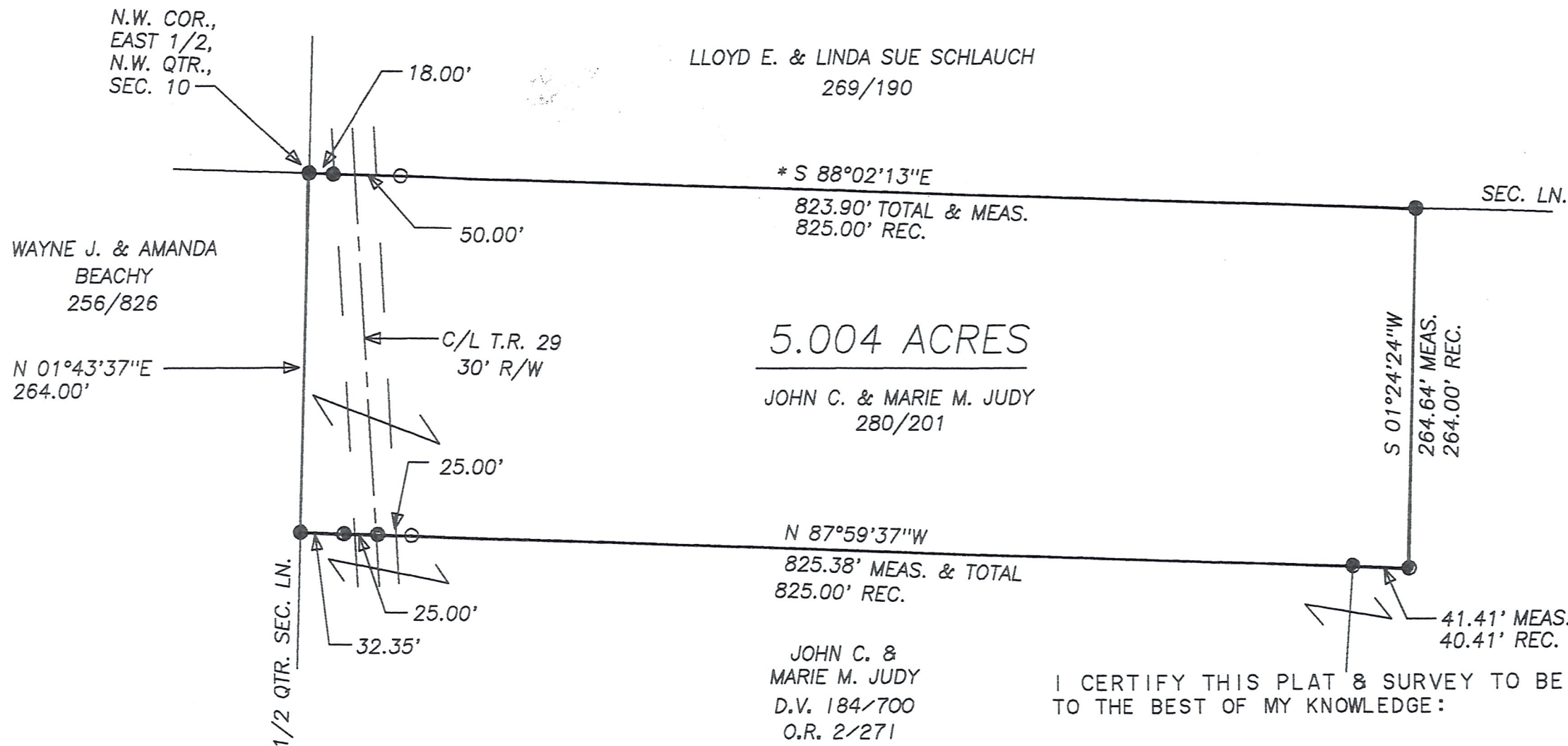

LLOYD E. & LINDA SUE SCHLAUCH
269/190

WAYNE J. & AMANDA
BEACHY
256/826

* S 88°02'13"E
823.90' TOTAL & MEAS.
825.00' REC.

5.004 ACRES

JOHN C. & MARIE M. JUDY
280/201

N 01°43'37"E
264.00'

50.00'

25.00'

25.00'

32.35'

N 87°59'37"W
825.38' MEAS. & TOTAL
825.00' REC.

JOHN C. &
MARIE M. JUDY
D.V. 184/700
O.R. 2/271

S 01°24'24"W
264.64' MEAS.
264.00' REC.

41.41' MEAS.
40.41' REC.

I CERTIFY THIS PLAT & SURVEY TO BE CORRECT
TO THE BEST OF MY KNOWLEDGE:

J. Shamp
JIM SHAMP, REG. SUR. NO. S-6088 MARCH 11, 1998
DATE



THIS IS A RETRACEMENT SURVEY AND
IS FOR INFORMATION ONLY.



BEARINGS EST. FROM SUR. PLAT 7/99 AND ARE TO
DENOTE ANGULAR MEAS. ONLY.

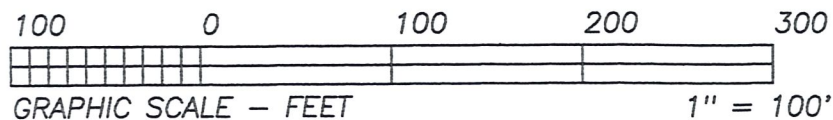

REFERENCE DOCUMENTS:
TAX MAPS
DEEDS AS SHOWN
SURVEY PLATS: 7/99, 12/501, 15/54
16/546

HEARTLAND Surveying, Inc.

Jim Shamp
5210 T.R. 257 MILLERSBURG, OH 44654
PH: 330-674-4698

SURVEY		JOHN JUDY		DATE		SEPTEMBER 15, 1997	
STATE	OHIO	COUNTY	HOLMES	TWP.	RICHLAND	RNG.	9 W
TWP.	8 N	N.W. QUARTER SECTION 10		6/97		970902	