

PLAT OF A 10 FOOT WIDE ACCESS EASEMENT FROM HULLING
AND SILVESTRO TO SENN

RICHLAND TOWNSHIP
HOLMES COUNTY, OHIO
SECTION 10, T-8N, R-9W

Richard K. & Jean M.
Senn Vol. 136, Pg. 273

The Easement Shall Be 5 Feet On Either Side Of The Centerline Described Below.
This Centerline Was Placed In The Center Of An Existing Drive.
There Are No Trees Within The 10 Foot Strip.

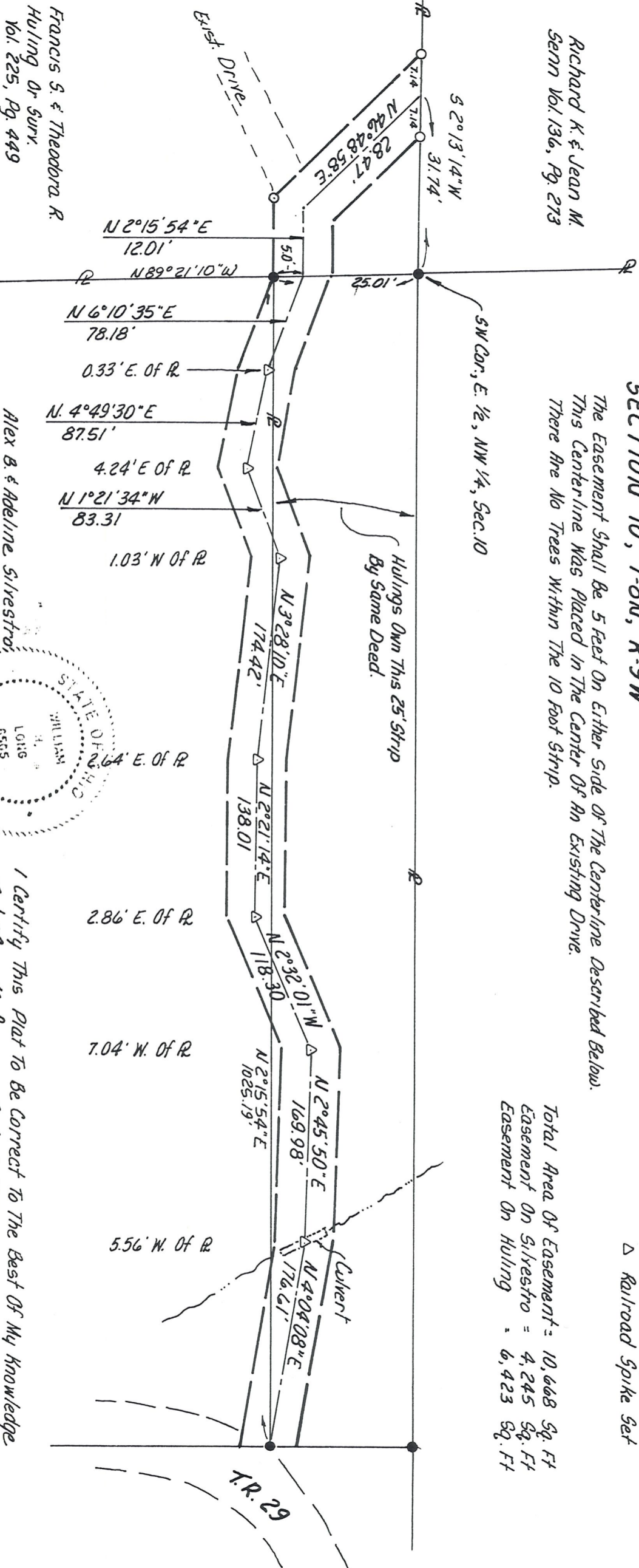

Total Area Of Easement = 10,668 Sq. Ft
Easement On Silvestro = 4,245 Sq. Ft
Easement On Hulling = 6,423 Sq. Ft

Not To Scale

- Iron Pin Found
- Iron Pin Set
- △ Railroad Spike Set

Francis S. & Theodora R.
Hulling Or Surv.
Vol. 225, Pg. 449

Alex B. & Adeline Silvestro
Or Surv. Vol. 224, Pg. 121



I Certify This Plat To Be Correct To The Best Of My Knowledge.

William H. Long Oct. 4, 1985

William H. Long R.S. 6505
13301 T.R. 503
Big Prairie, Ohio 44611