

RICHLAND TOWNSHIP  
HOLMES COUNTY, OHIO  
NE Qtr., SW Qtr. Sec. 10, T-8N, R-9W

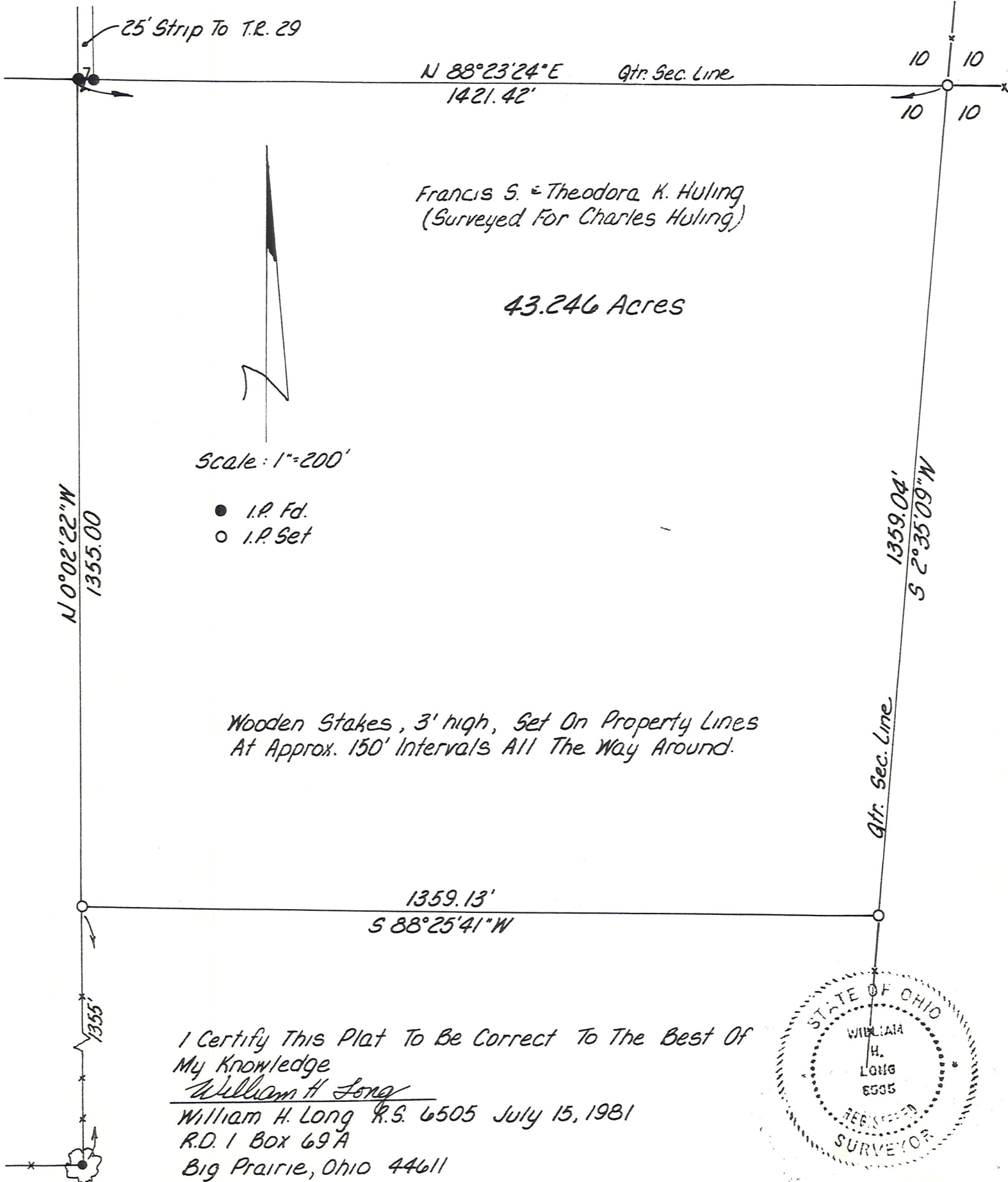

N 88°23'24"E Qtr. Sec. Line  
1421.42'

Francis S. & Theodora K. Huling  
(Surveyed For Charles Huling)

43.246 Acres

Scale: 1"=200'

- I.P. Fd.
- I.P. Set

Wooden Stakes, 3' high, Set On Property Lines  
At Approx. 150' Intervals All The Way Around.

I Certify This Plat To Be Correct To The Best Of  
My Knowledge  
William H Long  
William H. Long R.S. 6505 July 15, 1981  
R.D. 1 Box 69A  
Big Prairie, Ohio 44611

