

RICHLAND TOWNSHIP
 N.E. & S.E. QTRS. SECTION 3
 N.E. & N.W. QTRS. SECTION 8
 T-8 N; R-9 W
 HOLMES COUNTY, OHIO

SURVEYED FOR: BEN HERSHBERGER

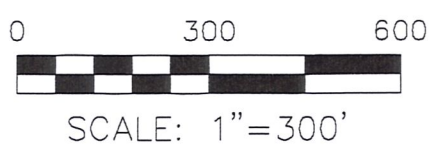

- STONE FOUND
- P.K. NAIL FOUND
- 5/8" REBAR FOUND UNLESS OTHERWISE NOTED
- 5/8" REBAR SET WITH I.D. CAP I.D. CAP MARKED "BAKER 6938"

REFERENCES

- O.R. VOL 237 PAGE 2341
- O.R. VOL. 190 PAGE 2053
- O.R. VOL. 58 PAGE 26
- O.R. VOL. 185 PAGE 1200
- O.R. VOL. 136 PAGE 168
- O.R. VOL. 140 PAGE 69
- BEARINGS FROM PLAT VOL. 2 PAGE 249

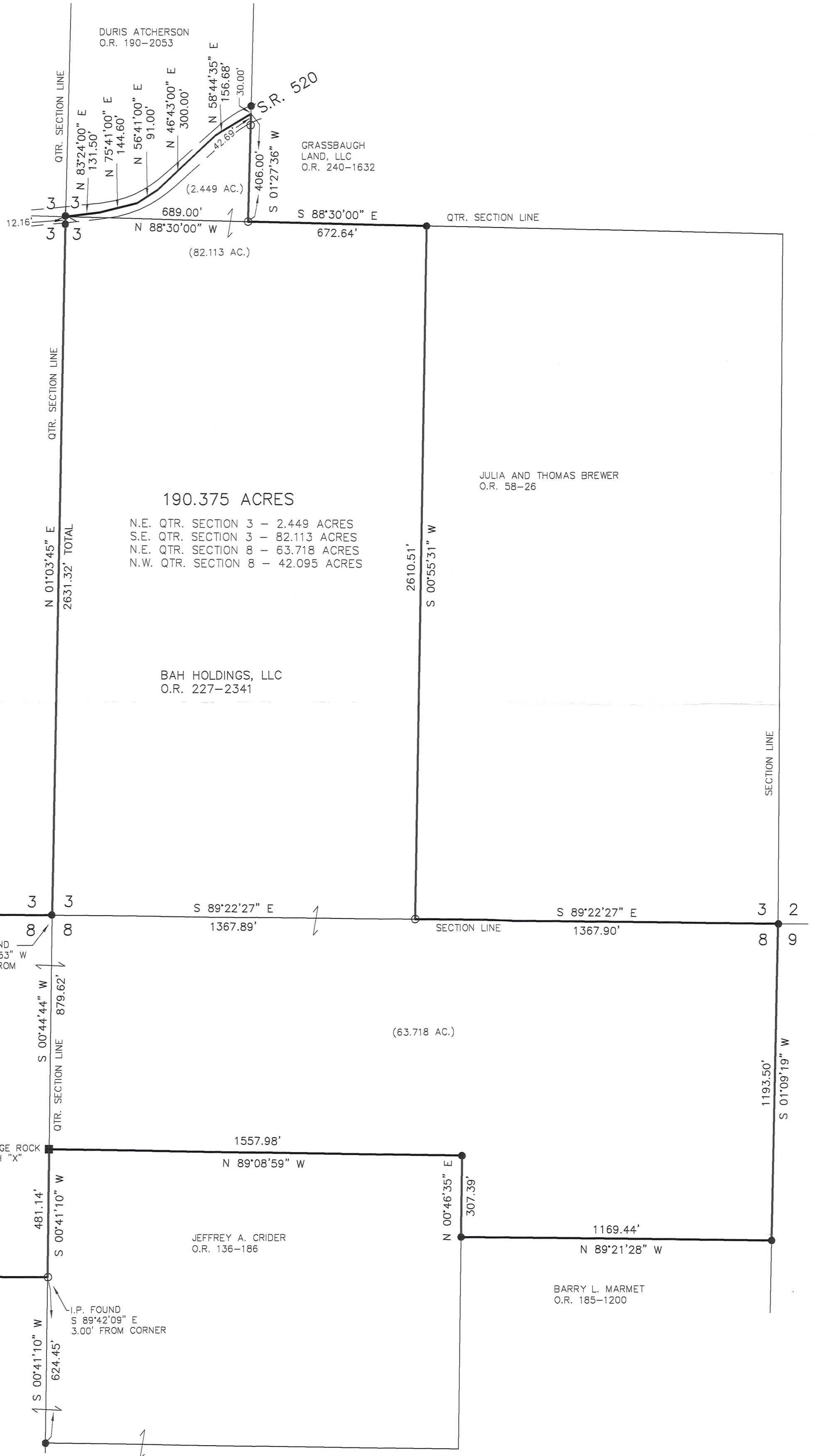

190.375 ACRES

- N.E. QTR. SECTION 3 - 2.449 ACRES
- S.E. QTR. SECTION 3 - 82.113 ACRES
- N.E. QTR. SECTION 8 - 63.718 ACRES
- N.W. QTR. SECTION 8 - 42.095 ACRES

BAH HOLDINGS, LLC
 O.R. 227-2341

JULIA AND THOMAS BREWER
 O.R. 58-26

HELEN B. GRASSBAUGH TRUST NO. 1
 D.V. 253-169

JEFFREY A. CRIDER
 O.R. 136-186



DONALD C. BAKER SURVEYING
 138 N. CLAY STREET
 MILLERSBURG, OHIO 44654
 PH. 330-674-4788
 FAX 330-674-6027
 EMAIL: bakersurveying@gmail.com

I CERTIFY THIS SURVEY TO BE CORRECT TO THE BEST OF MY KNOWLEDGE

AARON L. GERBER P.S. 8379
 DATE: OCTOBER 21, 2013
 ALG\CJG
 FILE NAME: WORK5\S-208-13\AG-MD

PRELIMINARY FOR REVIEW ONLY