

APR 10 '06 AM 8:35

RICHLAND TOWNSHIP
N.E. QTR. SECTION 2
T-8 N; R-9 W
HOLMES COUNTY OHIO

SURVEYED FOR: BERT UNDERWOOD

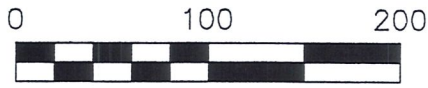

SCALE: 1"=100'

- 5/8" REBAR FOUND
UNLESS OTHERWISE NOTED
- 5/8" REBAR SET WITH I.D. CAP
I.D. CAP MARKED "BAKER 6938"



REFERENCES

O.R. 107 PAGE 703
 O.R. VOL. 122 PAGE 837
 PLAT VOL. 18 PAGE 234
 BEARINGS FROM PLAT VOL. 17 PAGE 319

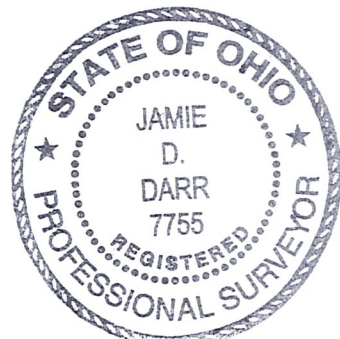
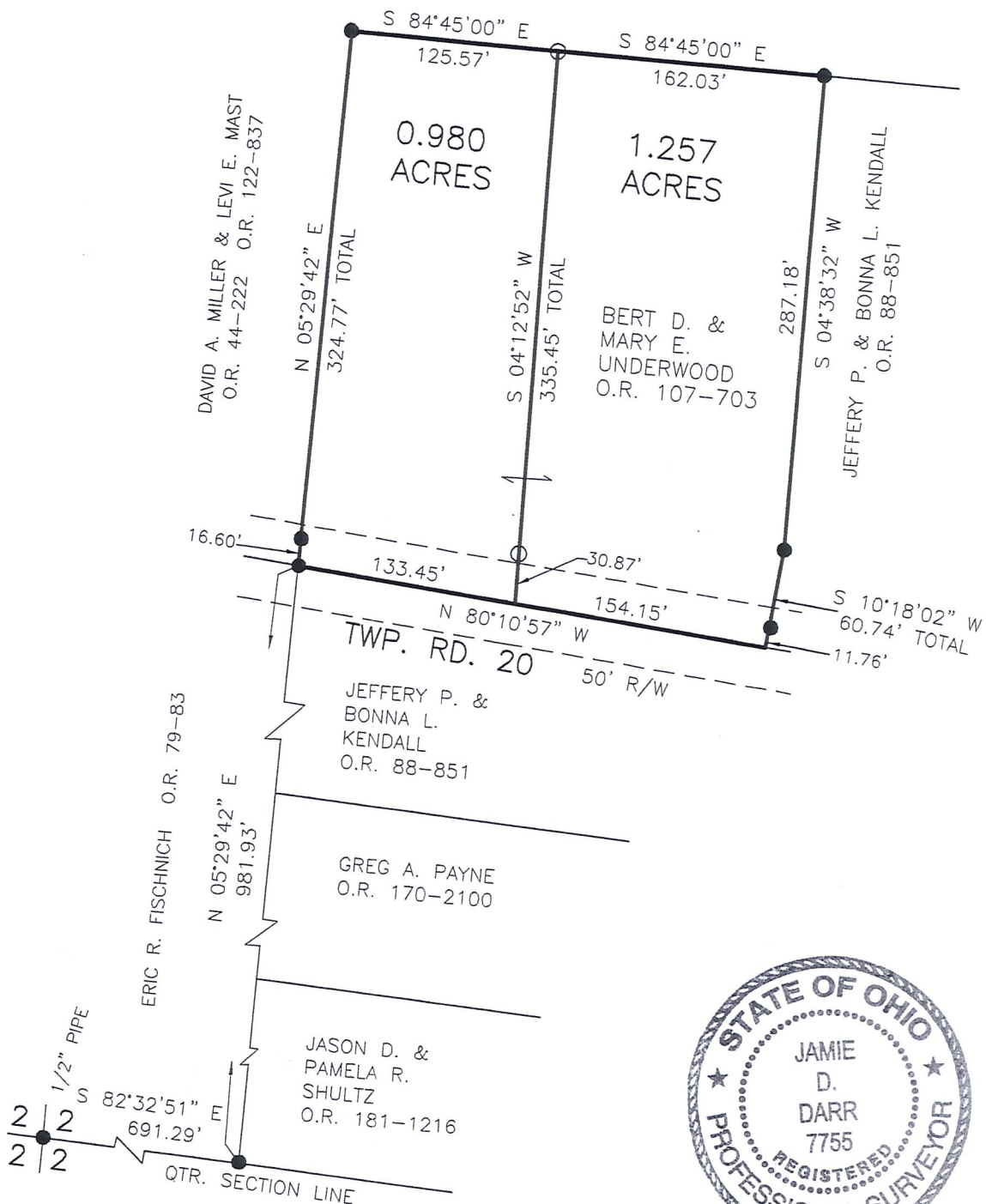

I CERTIFY THIS SURVEY TO BE CORRECT
TO THE BEST OF MY KNOWLEDGE.

JAMIE D. DARR P.S. 7755
 DATE: APRIL 5, 2006
 JDD\AEG
 FILE NAME: WORK3\S-29-06\MLD



DONALD C. BAKER SURVEYING
 138 N. CLAY STREET
 MILLERSBURG, OHIO 44654
 PH. 330-674-4788
 FAX 330-674-6027