

RICHLAND TOWNSHIP  
 S.W. QTR. SECTION 25  
 T-8 N; R-8 W  
 HOLMES COUNTY, OHIO

SURVEYED FOR: DIX FARM, LLC

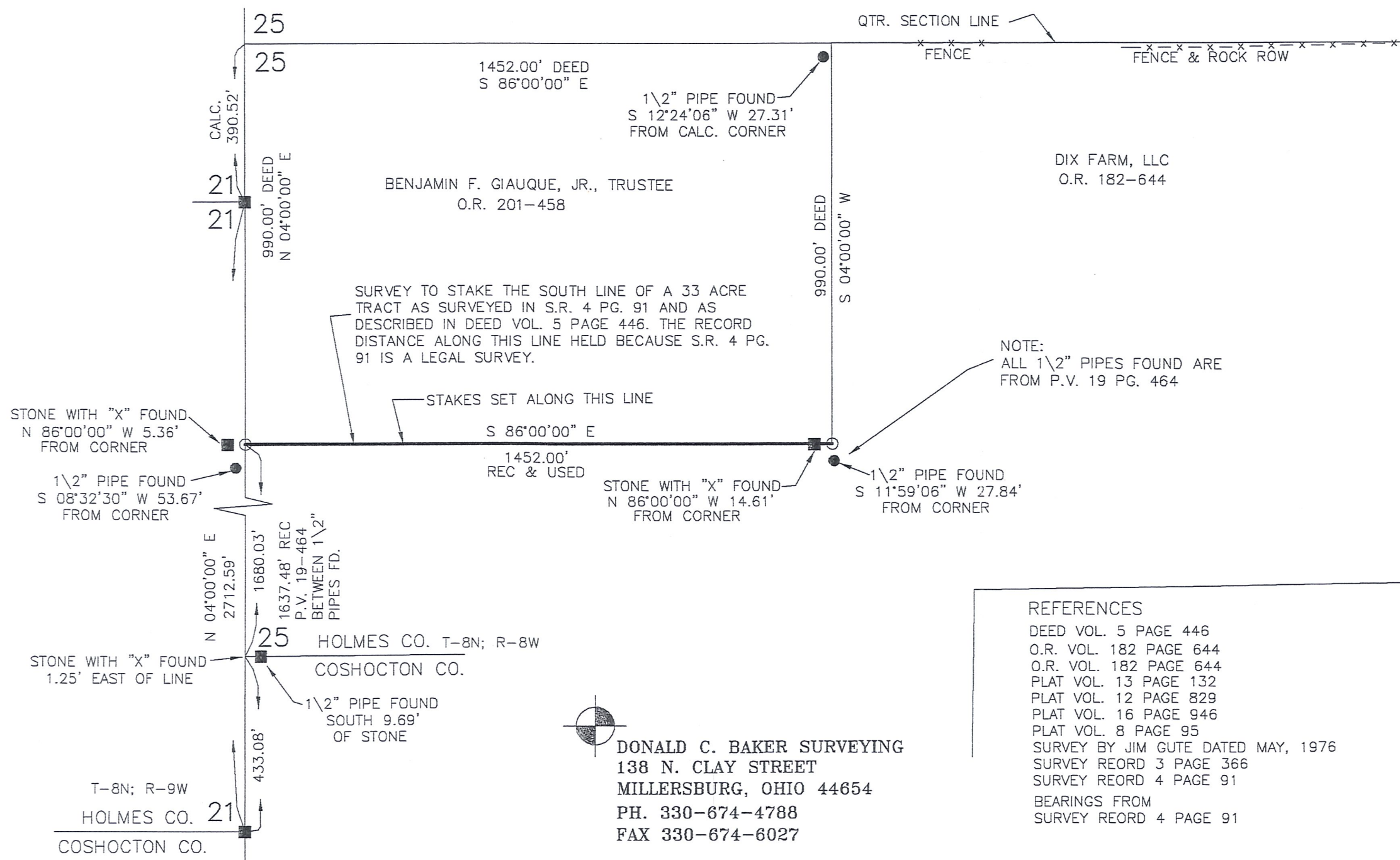

SCALE: 1"=300'

- STONE FOUND
- 1/2" PIPE FOUND UNLESS OTHERWISE NOTED
- 5/8" REBAR SET WITH I.D. CAP I.D. CAP MARKED "BAKER 6938"

NOTE:  
 ALL 1/2" PIPES FOUND ARE FROM P.V. 19 PG. 464

REFERENCES

- DEED VOL. 5 PAGE 446
- O.R. VOL. 182 PAGE 644
- O.R. VOL. 182 PAGE 644
- PLAT VOL. 13 PAGE 132
- PLAT VOL. 12 PAGE 829
- PLAT VOL. 16 PAGE 946
- PLAT VOL. 8 PAGE 95
- SURVEY BY JIM GUTE DATED MAY, 1976
- SURVEY REORD 3 PAGE 366
- SURVEY REORD 4 PAGE 91
- BEARINGS FROM SURVEY REORD 4 PAGE 91

**DONALD C. BAKER SURVEYING**  
 138 N. CLAY STREET  
 MILLERSBURG, OHIO 44654  
 PH. 330-674-4788  
 FAX 330-674-6027

I CERTIFY THIS SURVEY TO BE CORRECT TO THE BEST OF MY KNOWLEDGE

  
 DONALD C. BAKER P.S. 6938  
 DATE: APRIL 11, 2011  
 ALC/CJG/DCB  
 FILE NAME: WORK4\S-311-10