JAN 26 '07 PM 3:50

RICHLAND TOWNSHIP
N.W. QTR. SECTION 15
T-8 N; R-8 W
N.E. QTR. SECTION 11
T-8 N; R-9 W
HOLMES COUNTY, OHIO

SURVEYED FOR: STEVE MARTIN

REFERENCES

O.R. VOL. 5 PAGE 177
O.R. VOL. 82 PAGE 26
O.R. VOL. 110 PAGE 279
O.R. VOL. 158 PAGE 392
O.R. VOL. 191 PAGE 790

PLAT VOL. 6 PAGES 112 & 118
PLAT VOL. 12 PAGE 908
PLAT VOL. 14 PAGES 5, 105 & 719
PLAT VOL. 16 PAGES 177 & 673
PLAT VOL. 18 PAGE 10

BEARINGS FROM PLAT VOL. 18 PAGE 10

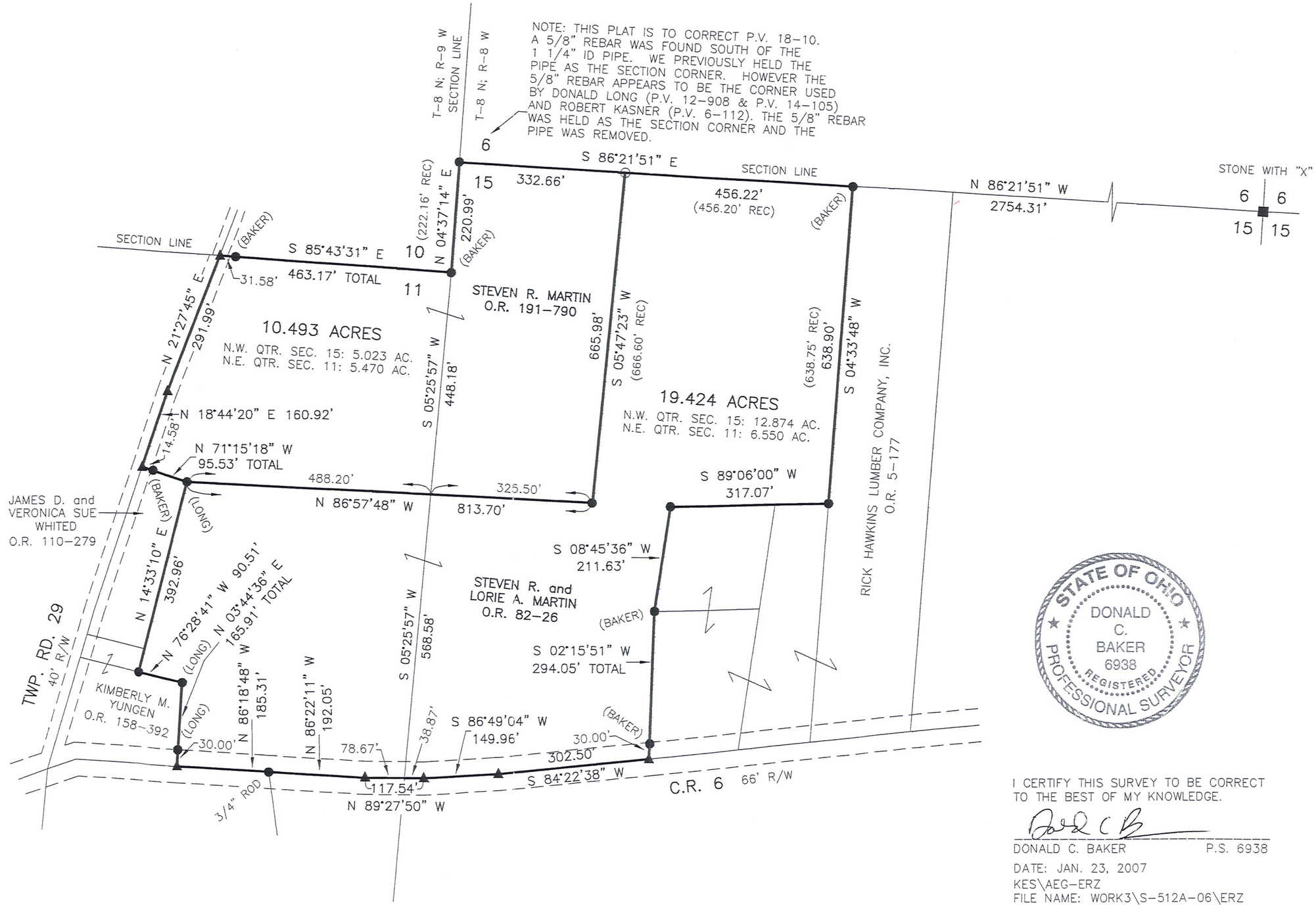

0 200 400

SCALE: 1"=200'

■ STONE FOUND
▲ R.R. SPIKE FOUND
● 5/8" REBAR FOUND UNLESS OTHERWISE NOTED
○ 5/8" REBAR SET WITH I.D. CAP I.D. CAP MARKED "BAKER 6938"

STATE OF OHIO
DONALD C. BAKER 6938
REGISTERED PROFESSIONAL SURVEYOR

I CERTIFY THIS SURVEY TO BE CORRECT TO THE BEST OF MY KNOWLEDGE.

DONALD C. BAKER P.S. 6938

DATE: JAN. 23, 2007
KES\AEG-ERZ
FILE NAME: WORK3\S-512A-06\ERZ

DONALD C. BAKER SURVEYING
138 N. CLAY STREET
MILLERSBURG, OHIO 44654
PH. 330-674-4788
FAX 330-674-6027