

RICHLAND TOWNSHIP
 N.E. QTR. SECTION 14
 T-8 N; R-8 W
 HOLMES COUNTY, OHIO

SURVEYED FOR: RAY DAVENPORT

REFERENCES

DEED VOL. 240 PAGE 804
 O.R. VOL. 248 PAGE 6805
 O.R. VOL. 211 PAGE 1205

PLAT VOL. 19 PAGE 1656
 PLAT VOL. 2 PAGE 479
 PLAT VOL. 2 PAGE 479

MACKAY FRENCH
 RIDGE FARM, LLC
 O.R. 258-6320

ERIC A. PYERS
 PAULA A. PYERS
 O.R. 253-899

RAY ARTHUR DAVENPORT
 WILLIAM R. DAVENPORT
 ROBERT ALLEN BRUMME
 RAY DAVENPORT
 ROB BRUMME
 D.V. 240-804
 O.R. 211-1205
 PN 21-00071.001

PAHOUNDIS FAMILY GROUP, LTD.
 O.R. 248-6805



I CERTIFY THIS SURVEY TO BE CORRECT
 TO THE BEST OF MY KNOWLEDGE.

Donald C. Baker

DONALD C. BAKER P.S. 6938

DATE: JUNE 30, 2026

TAB

FILE NAME: WORK7\S-26-480\LDM

ENGINEERING ASSOCIATES, INC. DBA BAKER SURVEYING

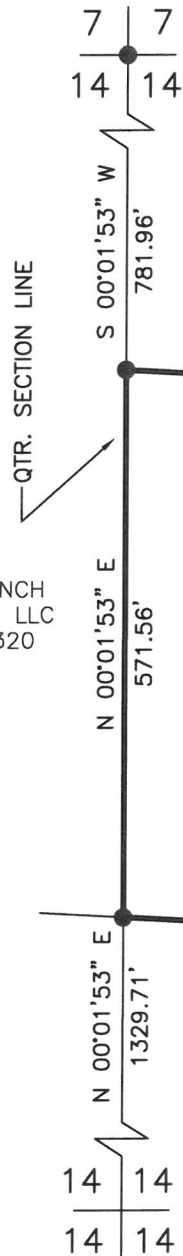

PN 21-00071.000

BASIS OF BEARINGS FROM OHIO STATE PLANE
 COORDINATE SYSTEM, NORTH ZONE,
 N.A.D. 83, 2011 ADJUSTMENT

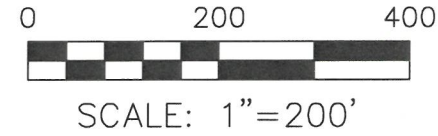

- STONE FOUND
- 5/8" REBAR FOUND
UNLESS OTHERWISE NOTED



BAKER SURVEYING
 138 N. CLAY STREET
 MILLERSBURG, OHIO 44654
 PH. 330-674-4788
 EMAIL: bakersurveying@gmail.com