

RICHLAND TOWNSHIP
S.W. QTR. SECTION 6
T-8 N; R-8 W
S.E. QTR. SECTION 10
T-8 N; R-9 W
HOLMES COUNTY, OHIO

SURVEYED FOR: STEVE MARTIN

REFERENCES

O.R. VOL. 10 PAGE 769
O.R. VOL. 43 PAGE 30
O.R. VOL. 53 PAGE 473

PLAT VOL. 6 PAGES 112 & 118
PLAT VOL. 14 PAGES 719 & 932
PLAT VOL. 17 PAGE 221
PLAT VOL. 18 PAGE 10

BEARINGS FROM PLAT VOL. 18 PAGE 10

0 200 400



SCALE: 1"=200'

- ▲ R.R. SPIKE FOUND
- 5/8" REBAR FOUND UNLESS OTHERWISE NOTED
- 5/8" REBAR SET WITH I.D. CAP I.D. CAP MARKED "BAKER 6938"

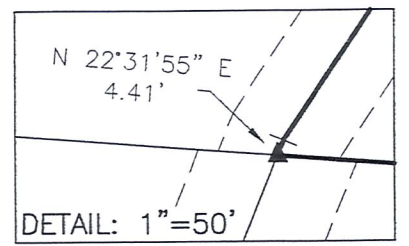
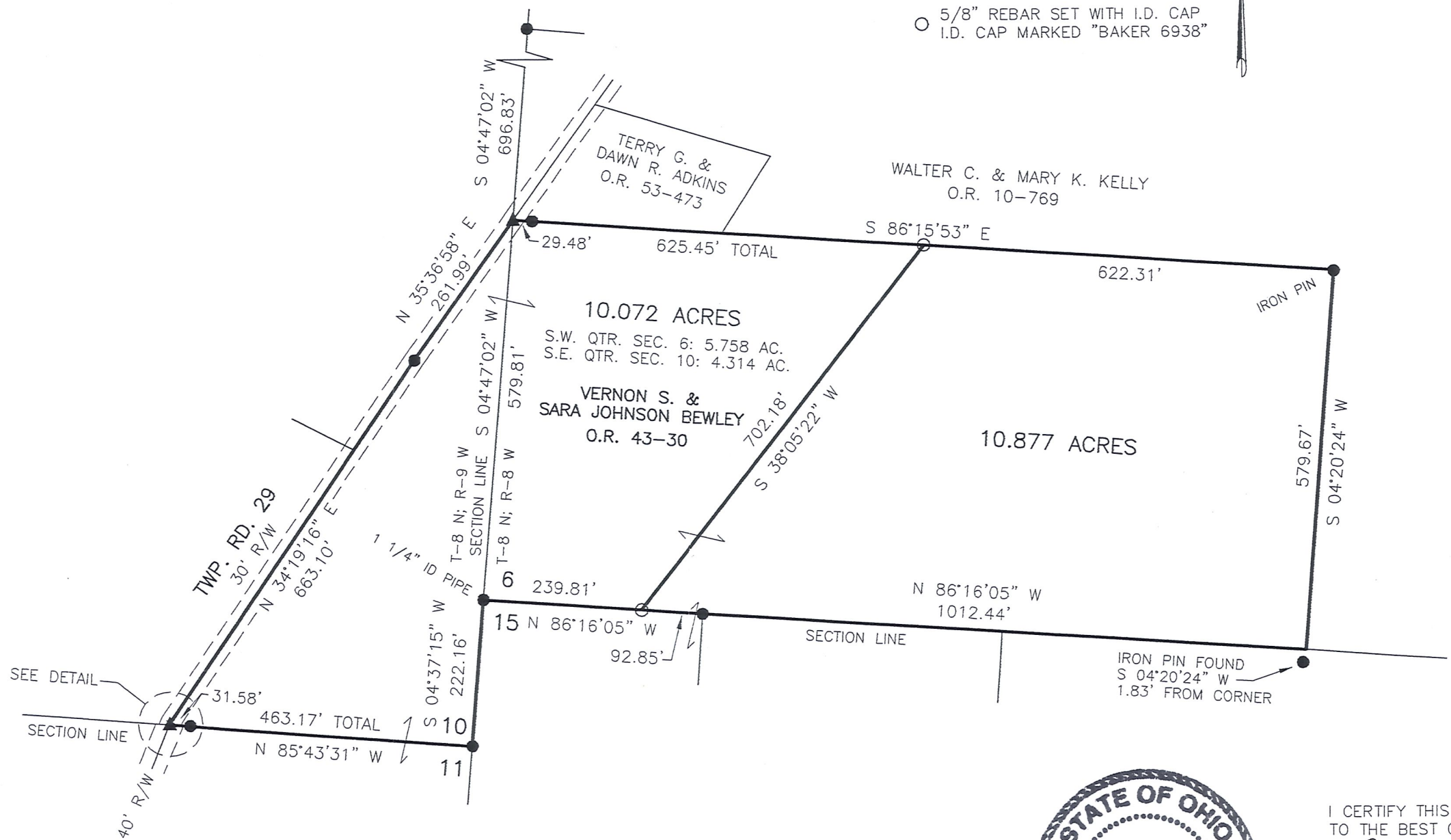

 DONALD C. BAKER SURVEYING
138 N. CLAY STREET
MILLERSBURG, OHIO 44654
PH. 330-674-4788
FAX 330-674-6027



I CERTIFY THIS SURVEY TO BE CORRECT TO THE BEST OF MY KNOWLEDGE.

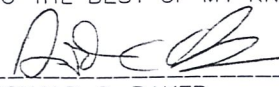

DONALD C. BAKER P.S. 6938
DATE: JULY 12, 2006
KES/AEG
FILE NAME: WORK3\S-512-06\ERZ