

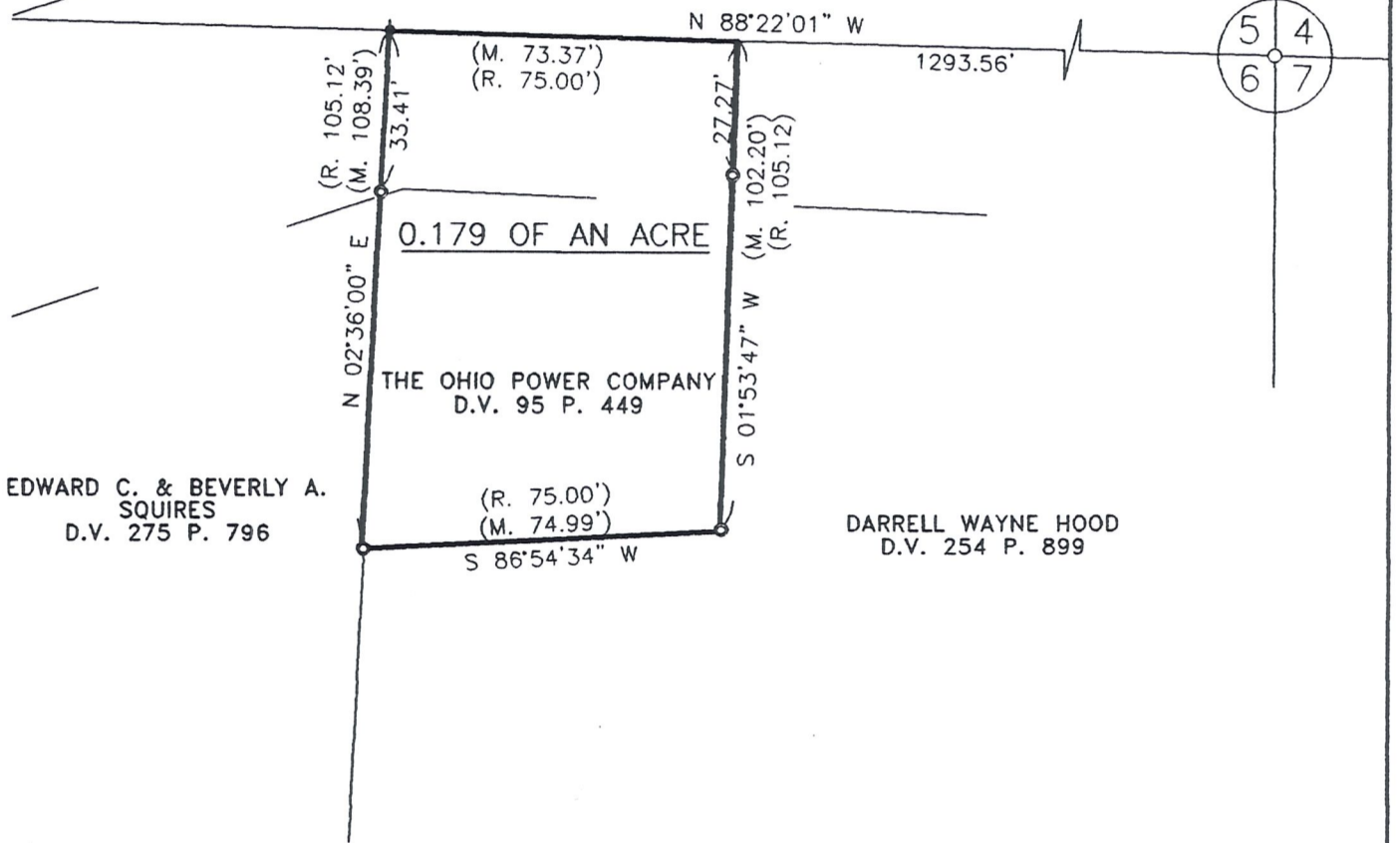

STATE ROUTE NO. 520



EDWARD C. & BEVERLY A. SQUIRES
D.V. 275 P. 796

0.179 OF AN ACRE

THE OHIO POWER COMPANY
D.V. 95 P. 449

DARRELL WAYNE HOOD
D.V. 254 P. 899

M. = Measured
R. = Recorded

NOTE: BEARINGS ARE ORIENTED TO A EAST LINE OF A 5.794 ACRE TRACT (DEED VOLUME 275 PAGE 796)

IRON PINS INDICATED (SET) ARE 5/8" IRON BARS WITH A PLASTIC CAP STAMPED BAIR & GOODIE.

NO BUILDINGS ON THE 0.179 OF AN ACRE TRACT

- DENOTES IRON PIN (FOUND)
- ◉ DENOTES IRON PIN CONCRETE MONUMENT (FOUND)
- ✦ DENOTES RR SPIKE (FOUND)

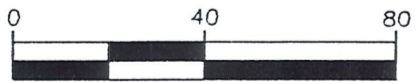

PLAT OF SURVEY FOR
 THE OHIO POWER COMPANY
 (GLENMONT SUBSTATION)
 LOCATED IN THE NORTHEAST QUARTER OF SECTION 6
 TOWNSHIP 8, RANGE 8, RICHLAND TOWNSHIP,
 HOLMES COUNTY, OHIO

BAIR, GOODIE AND ASSOCIATES, INC.
 153 NORTH BROADWAY NEW PHILADELPHIA, OHIO
 TELEPHONE (330) 343-3499

I, THE UNDERSIGNED, HEREBY CERTIFY THAT THIS PLAT IS TRUE AND CORRECT

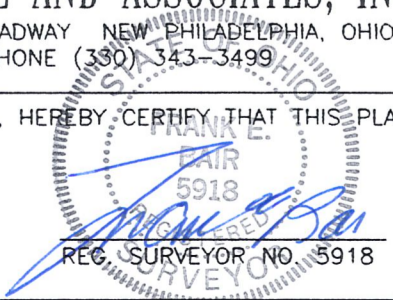

SCALE: 1" = 40' DATE: 10/10/02