

RICHLAND TOWNSHIP
S.W. QTR. SECTION 5
N.E. & N.W. QTR. SECTION 6
T-8 N; R-8 W
HOLMES COUNTY, OHIO

SURVEYED FOR: THE OHIO STONE COMPANY

REFERENCES

DEED VOL. 241 PAGE 644
DEED VOL. 254 PAGES 334 & 899
O.R. VOL. 106 PAGE 379
O.R. VOL. 170 PAGE 1372
O.R. VOL. 189 PAGE 2539
PLAT VOL. 2 PAGES 282 & 280
PLAT VOL. 18 PAGE 226
PLAT VOL. 19 PAGES 8, 119 & 648
BEARINGS ASSUMED

UNRECORDED SURVEY OF 41.523 AC. IN THE N.E. QTR. OF SECTION 6 DATED 7-13-1991 AND AN UNRECORDED SURVEY OF 48.186 AC. IN THE N.E. QTR. OF SECTION 6 & THE S.E. QTR. OF SECTION 5 DATED 12-28-1998, BOTH BY DONALD C. BAKER.
UNRECORDED SURVEY OF 1.03 AC. IN THE S.W. QTR. OF SECTION 5 BY WILLIAM A. POULLEN DATED 1-27-1947.

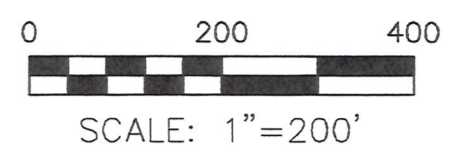

- STONE FOUND
- ▲ P.K. NAIL FOUND
- ▲ R.R. SPIKE FOUND
- 5/8" REBAR FOUND UNLESS OTHERWISE NOTED
- MAG NAIL SET
- 5/8" REBAR SET WITH I.D. CAP UNLESS OTHERWISE NOTED
- I.D. CAP MARKED "BAKER 6938"

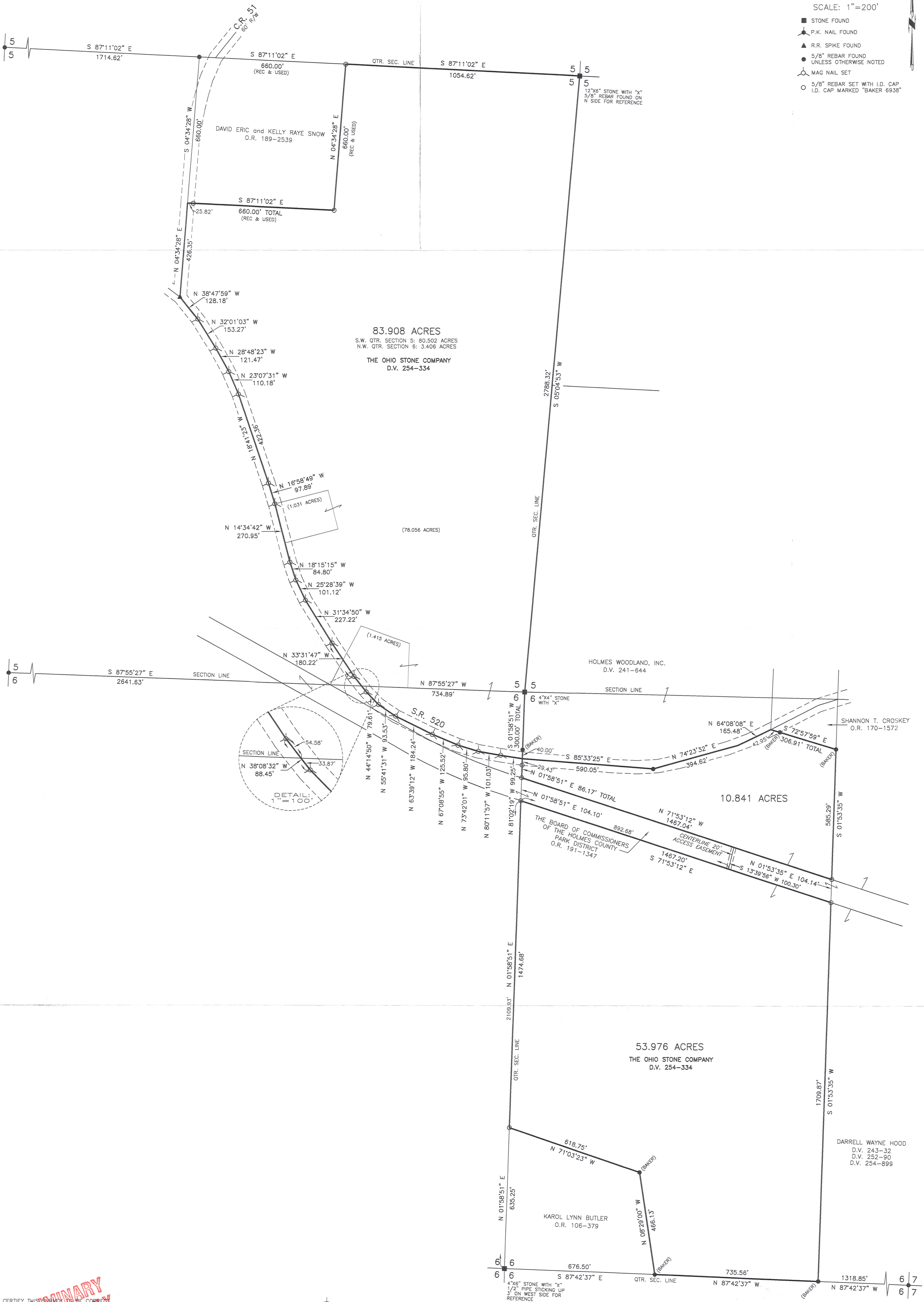

PRELIMINARY
FOR REVIEW ONLY

I CERTIFY THIS SURVEY TO BE CORRECT TO THE BEST OF MY KNOWLEDGE.

JAMES H. BAKER
DATE: DEC 15, 2010
JOB: CGS-ALG
FILE NAME: WORK\3\S-521-10\ERZ

DONALD C. BAKER SURVEYING
 138 N. CLAY STREET
 MILLERSBURG, OHIO 44654
 PH. 330-874-4788
 FAX 330-874-6027