

LOCATION OF CENTERLINE OF A PROPOSED 20 FOOT WIDE ACCESS EASEMENT OVER AN EXISTING DRIVEWAY.

RICHLAND TOWNSHIP
HOLMES COUNTY, OHIO
SE QTR., SECTION 5, T-8N, R-8W

42.151 Acres
(This Is The Parcel
Needing Access)

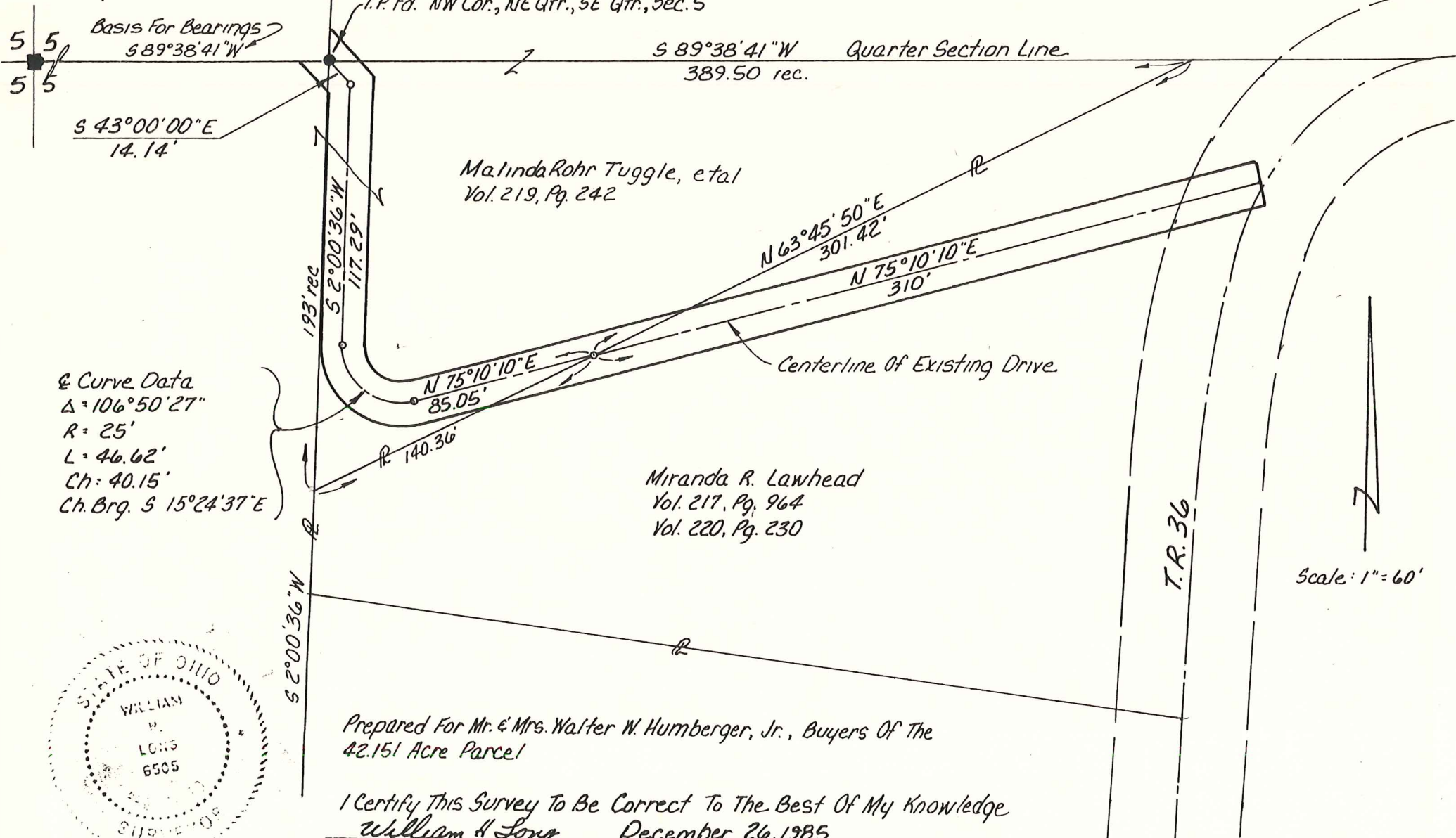

& Curve Data
 $\Delta = 106^{\circ}50'27''$
 $R = 25'$
 $L = 46.62'$
 $Ch = 40.15'$
 $Ch. Brq. S 15^{\circ}24'37'' E$

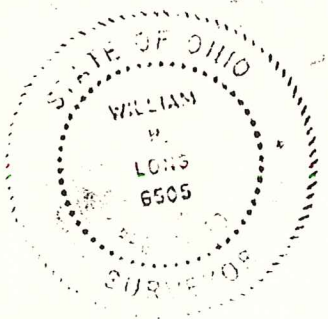

Prepared For Mr. & Mrs. Walter W. Humberger, Jr., Buyers Of The
42.151 Acre Parcel

I Certify This Survey To Be Correct To The Best Of My Knowledge
William H. Long December 26, 1985
 William H. Long R.S. 6505