

PRAIRIE TOWNSHIP
 N.W. QTR. SECTION 36
 T-14 N; R-13 W
 HOLMES COUNTY, OHIO

SURVEYED FOR: CARRIE FORD

REFERENCES

- O.R. VOL. 291 PAGE 6213
- O.R. VOL. 289 PAGE 2764
- O.R. VOL. 259 PAGE 2321
- O.R. VOL. 30 PAGE 524

BASIS OF BEARINGS FROM OHIO STATE PLANE
 COORDINATE SYSTEM, NORTH ZONE,
 N.A.D. 83, 2011 ADJUSTMENT

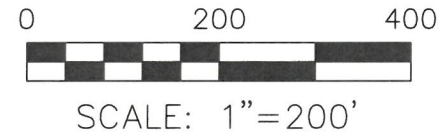

- 5/8" REBAR FOUND
UNLESS OTHERWISE NOTED
- 5/8" REBAR SET WITH I.D. CAP
MARKED "BAKER SURVEYING"

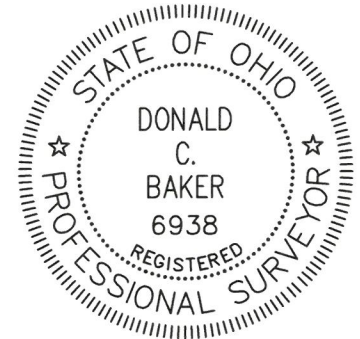
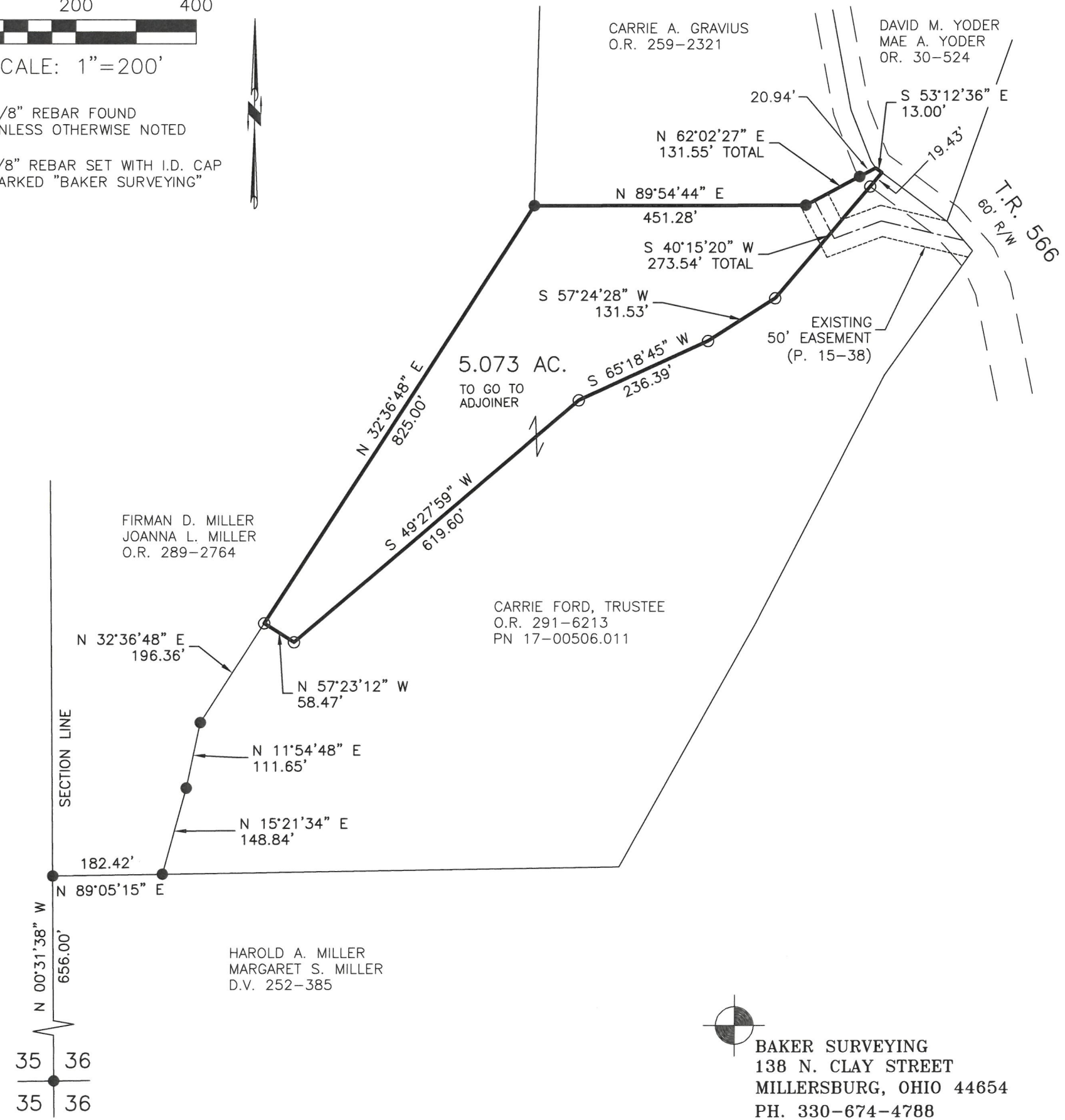

I CERTIFY THIS SURVEY TO BE CORRECT
 TO THE BEST OF MY KNOWLEDGE.

Donald C. Baker

DONALD C. BAKER P.S. 6938
 DATE: APRIL 21, 2026
 TAB
 FILE NAME: WORK7\S-26-391\LDM
 ENGINEERING ASSOCIATES, INC. DBA BAKER SURVEYING



BAKER SURVEYING
 138 N. CLAY STREET
 MILLERSBURG, OHIO 44654
 PH. 330-674-4788
 EMAIL: bakersurveying@gmail.com