

* PLAT OF SURVEY *

PRAIRIE TOWNSHIP

NE QTR. OF NE QTR. SEC. 36

T-14N : R-13W

HOLMES COUNTY, OHIO

RAYMOND T. & ELNORA M. KELLEY

DEED VOL. 183 Pg. 12

JOSEPH L. & BARBARA G. KNOTT

DEED VOL. 186 Pg. 122

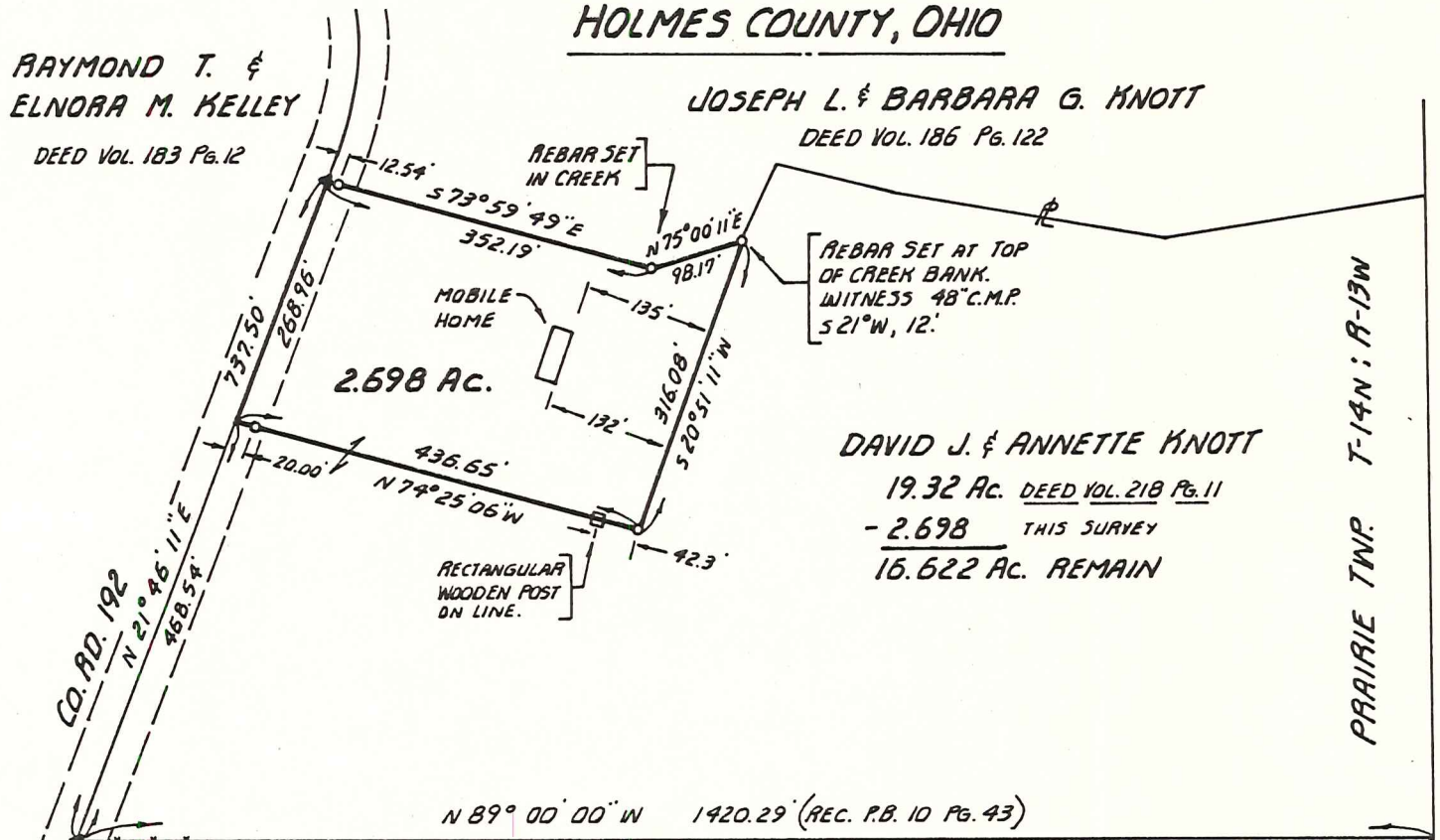

2.698 AC.

REBAR SET AT TOP OF CREEK BANK. WITNESS 48" C.M.P. S 21° W, 12'.

DAVID J. & ANNETTE KNOTT

19.32 AC. DEED VOL. 218 Pg. 11

- 2.698 THIS SURVEY

16.622 AC. REMAIN

N 89° 00' 00" W 1420.29' (REC. P.B. 10 Pg. 43)

* LEGEND *

- ▲ - RAILROAD SPIKE FOUND
- - 5/8" REBAR w/I.D. CAP SET

* BASIS OF BEARINGS *

ALL BEARINGS ARE BASED ON AND COMMON WITH P.B. 10 Pg. 43.

SE. COR. OF NE. QTR. OF NE. QTR. SEC. 36 ACCORDING TO P.B. 10 Pg. 43

1290.96 T.M.

36

35

SCALE 1" = 200'



I CERTIFY THIS SURVEY TO BE CORRECT TO THE BEST OF MY KNOWLEDGE.

Edward Gasbarre DATE 5-25-89
 EDWARD GASBARRE P.S. 7036
 A.W. GASBARRE & ASSOCIATES INC.
 SURVEYING & MAPPING
 401 S. MARKET ST. P.O. BOX 44
 WOOSTER, OHIO 44691
 PH. (216) 264-9499

MAP OFFICE COPY