

SCALE: 1"=200'

- ▲ R.R. SPIKE FOUND
- 5/8" REBAR FOUND
UNLESS OTHERWISE NOTED
- 5/8" REBAR SET WITH I.D. CAP
I.D. CAP MARKED "BAKER SURVEYING LLC"

BASIS OF BEARINGS FROM
OHIO STATE PLANE COORDINATE
SYSTEM, NORTH ZONE, N.A.D. 83,
2011 ADJUSTMENT

REFERENCES

O.R. VOL. 285 PAGE 1849
PLAT VOL. 19 PAGE 4816

PRAIRIE TOWNSHIP
N.W. QTR. SECTION 35
T-14 N; R-13 W
HOLMES COUNTY, OHIO

SURVEYED FOR: ISAAC SCHLABACH

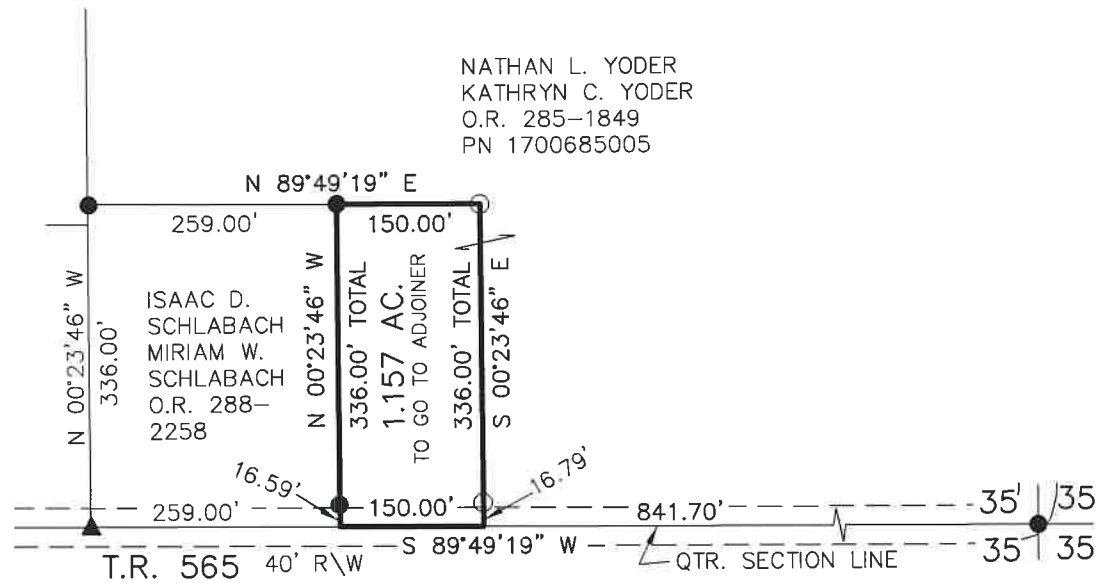

I CERTIFY THIS SURVEY TO BE CORRECT
TO THE BEST OF MY KNOWLEDGE.

Donald C. Baker

DONALD C. BAKER P.S. 6938

DATE: JULY 2, 2024

GRB

FILE NAME: WORK6\S-307-24\CNK

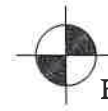

BAKER SURVEYING, LLC
138 N. CLAY STREET
MILLERSBURG, OHIO 44654
PH. 330-674-4788
EMAIL: bakersurveying@gmail.com