

This property is subject to all legal highways, rights-of-way, easements, leases and restrictions of record or otherwise legally established which may not be necessarily shown hereon.

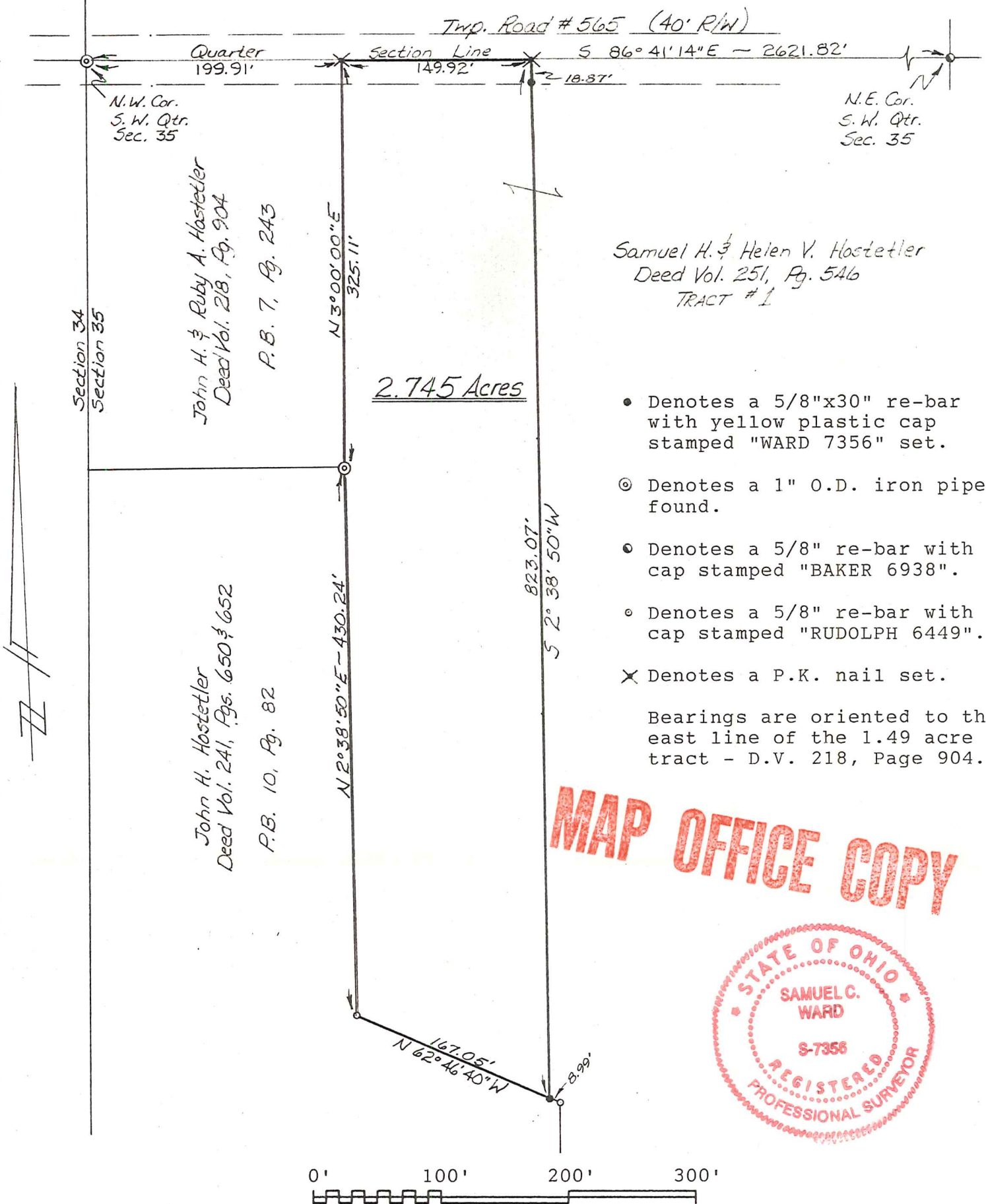

Samuel H. & Helen V. Hostetler  
Deed Vol. 251, Pg. 546  
TRACT #1

- Denotes a 5/8"x30" re-bar with yellow plastic cap stamped "WARD 7356" set.
- ⊙ Denotes a 1" O.D. iron pipe found.
- Denotes a 5/8" re-bar with cap stamped "BAKER 6938".
- Denotes a 5/8" re-bar with cap stamped "RUDOLPH 6449".
- ✕ Denotes a P.K. nail set.

Bearings are oriented to the east line of the 1.49 acre tract - D.V. 218, Page 904.

**MAP OFFICE COPY**



DOCUMENTS USED WERE DEEDS, VOLUME AND PAGES AS SHOWN

WARD SURVEYING  
PROFESSIONAL LAND SURVEYORS OF OHIO

640 WEST HIGH AVENUE  
NEW PHILADELPHIA, OHIO 44663  
PHONE: (216) 339-5866

**PLAT OF SURVEY FOR**  
JOHN H. HOSTETLER

LOCATED IN: S.W. Qtr. Sec. 35, T-14, R-13,  
Congress Lands North of the Old 7 Ranges,  
Prairie Township, Holmes County, Ohio.

SCALE: 1 inch = 100 feet      DATE: 6/1/1993

I, THE UNDERSIGNED, DO HEREBY STATE THAT THIS PLAT IS TRUE AND CORRECT TO THE BEST OF MY KNOWLEDGE AND BELIEF.

*Samuel C. Ward*

SAMUEL C. WARD  
REGISTERED SURVEYOR NO. 7356