

FLORENCE WILLIAMS AS TRUSTEE OF THE  
FLORENCE WILLIAMS REVOCABLE TRUST AGEEMENT  
232\618

REF. SURVEYS

PLAT-PAGE  
VOL.

- 5 - 89
- 8 - 227
- 10 - 200
- 10 - 673

BEARINGS ARE COMMON WITH PLAT VOL. 10, PAGE 673

COUNTY ROAD - 245 60'

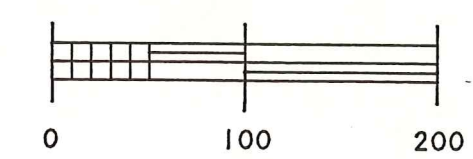
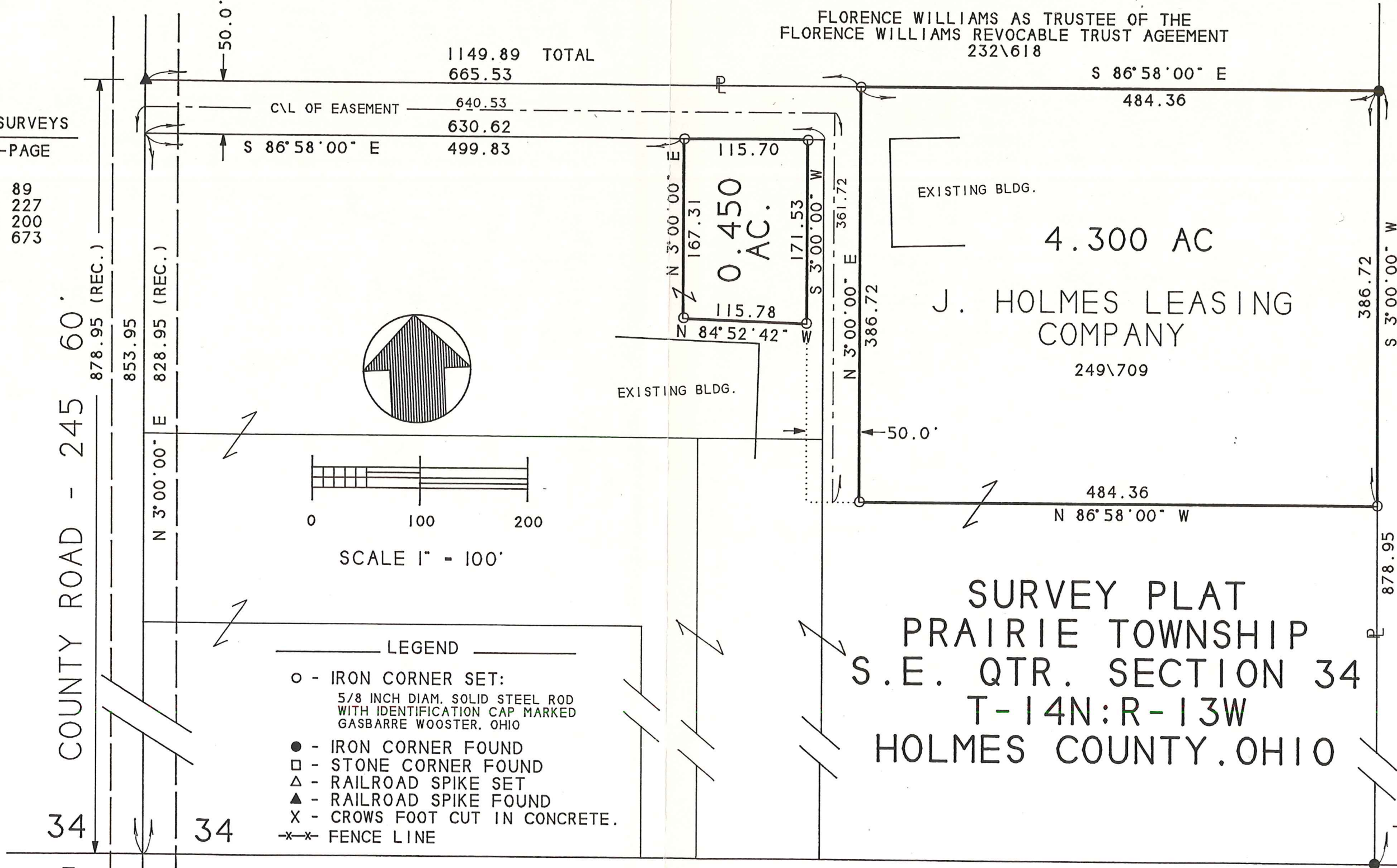

SCALE 1" = 100'

- LEGEND
- - IRON CORNER SET:  
5/8 INCH DIAM. SOLID STEEL ROD  
WITH IDENTIFICATION CAP MARKED  
GASBARRE WOOSTER, OHIO
  - - IRON CORNER FOUND
  - - STONE CORNER FOUND
  - △ - RAILROAD SPIKE SET
  - ▲ - RAILROAD SPIKE FOUND
  - X - CROWS FOOT CUT IN CONCRETE.
  - x-x- FENCE LINE

I CERTIFY THIS SURVEY TO BE CORRECT  
TO THE BEST OF MY KNOWLEDGE.

*William R. Gasbarre* 4/20/93  
 DATE

WM. R. GASBARRE  
 6529  
 REGISTERED PROFESSIONAL SURVEYOR

SURVEY PLAT  
 PRAIRIE TOWNSHIP  
 S.E. QTR. SECTION 34  
 T-14N:R-13W  
 HOLMES COUNTY, OHIO

**R.W. GASBARRE & ASSOCIATES, INC.**  
 PROFESSIONAL LAND SURVEYORS  
 401 SOUTH MARKET STREET - P.O. BOX 44 - WOOSTER, OHIO 44691 (216) 264-9499