

PRAIRIE TOWNSHIP
SE QTR. SEC. 34
TWP 14 RANGE 13
HOLMES COUNTY, OHIO

34 34
34 34

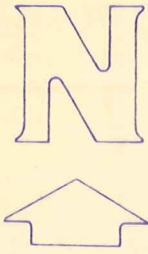

I CERTIFY THIS SURVEY TO BE
CORRECT TO THE BEST OF MY
KNOWLEDGE.

COMPLETED 8-29-74

Ray W. Gasbarré
RAY W. GASBARRE P.S. 4153
R. W. GASBARRE & ASSOC. INC.
P.O. BOX 44
WOOSTER, OHIO 44691

CO. RD. 245 HOLMESVILLE CEMETERY RD.
1/4 SEC. LINE

GRANTORS:
JOSEPH R & FLORENCE WILLIAMS

GRANTEE
RICHARD J. STOWER
3311 ABBEY RD.
COLUMBUS, OHIO 43221

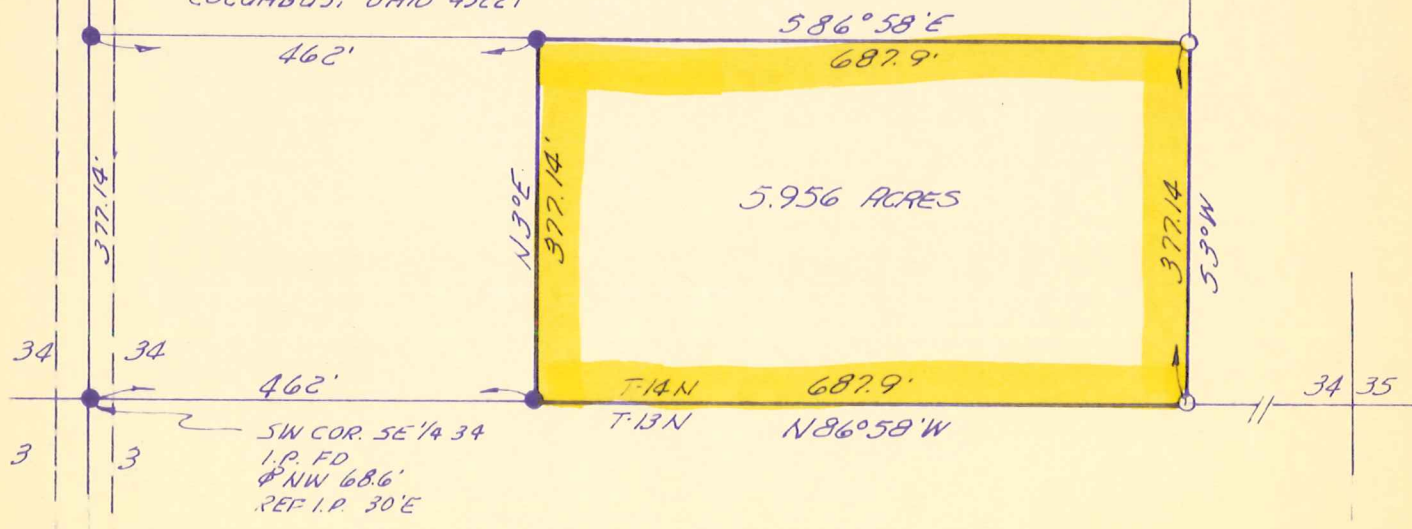

- - STONE COR FD
- - I.P. FD
- - I.P. SET

SCALE 1" = 200'

MAP OFFICE COPY