

PRAIRIE TOWNSHIP
SW QTR. SECTION 34
TWP. 14 N RANGE 13 W
HOLMES COUNTY, OHIO

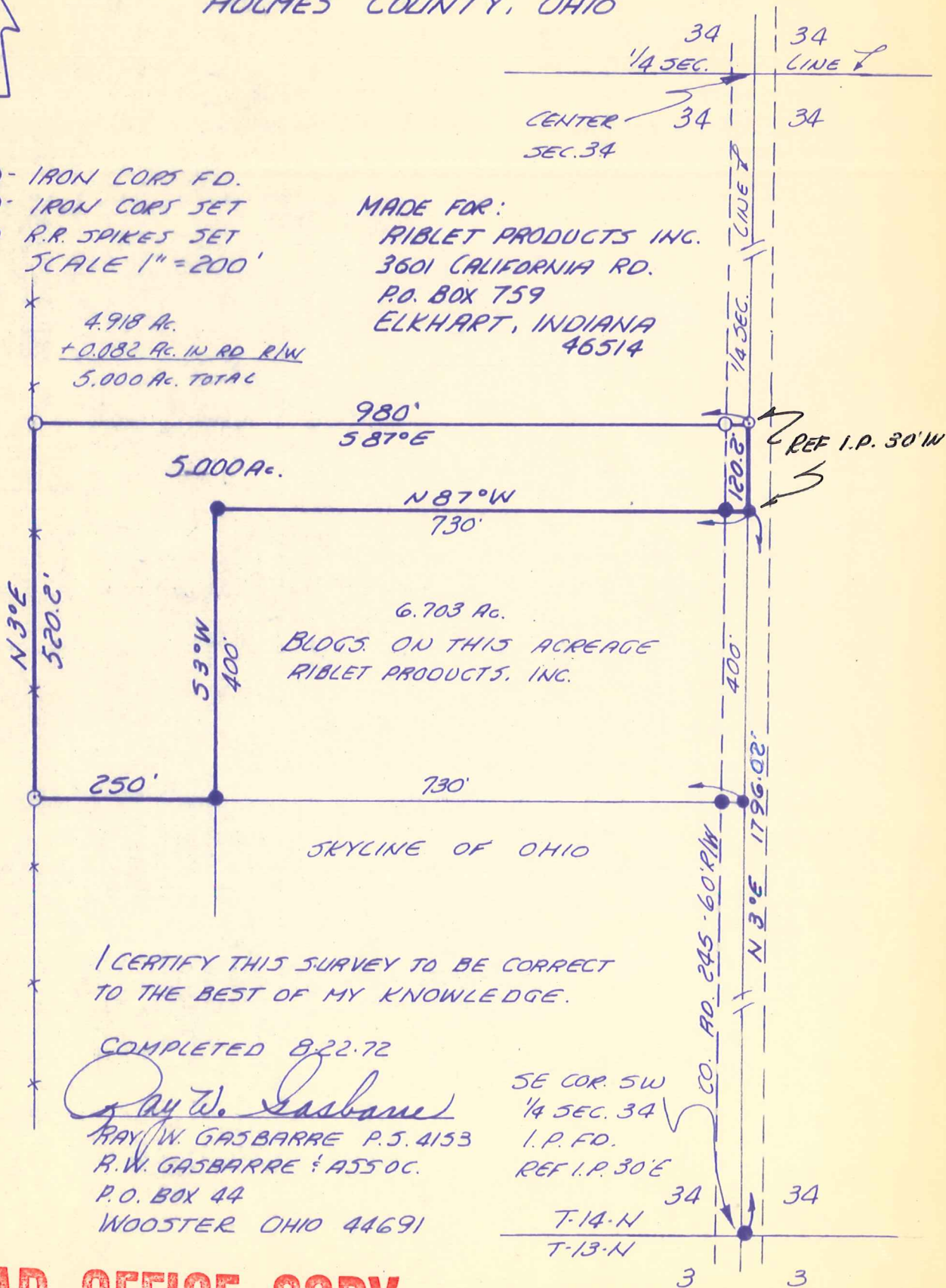

- - IRON CORNS F.D.
 - - IRON CORNS SET
 - - R.R. SPIKES SET
- SCALE 1" = 200'

MADE FOR:
RIBLET PRODUCTS INC.
3601 CALIFORNIA RD.
P.O. BOX 759
ELKHART, INDIANA
46514



I CERTIFY THIS SURVEY TO BE CORRECT
TO THE BEST OF MY KNOWLEDGE.

COMPLETED 8-22-72

Ray W. Gasbarre
RAY W. GASBARRE P.S. 4153
R.W. GASBARRE & ASSOC.
P.O. BOX 44
WOOSTER OHIO 44691

SE COR. SW
1/4 SEC. 34
I.P. F.D.
REF I.P. 30'E