

PRAIRIE TOWNSHIP
 SW QTR SEC. 34
 T-14-N R-13-W
 HOLMES COUNTY, OHIO

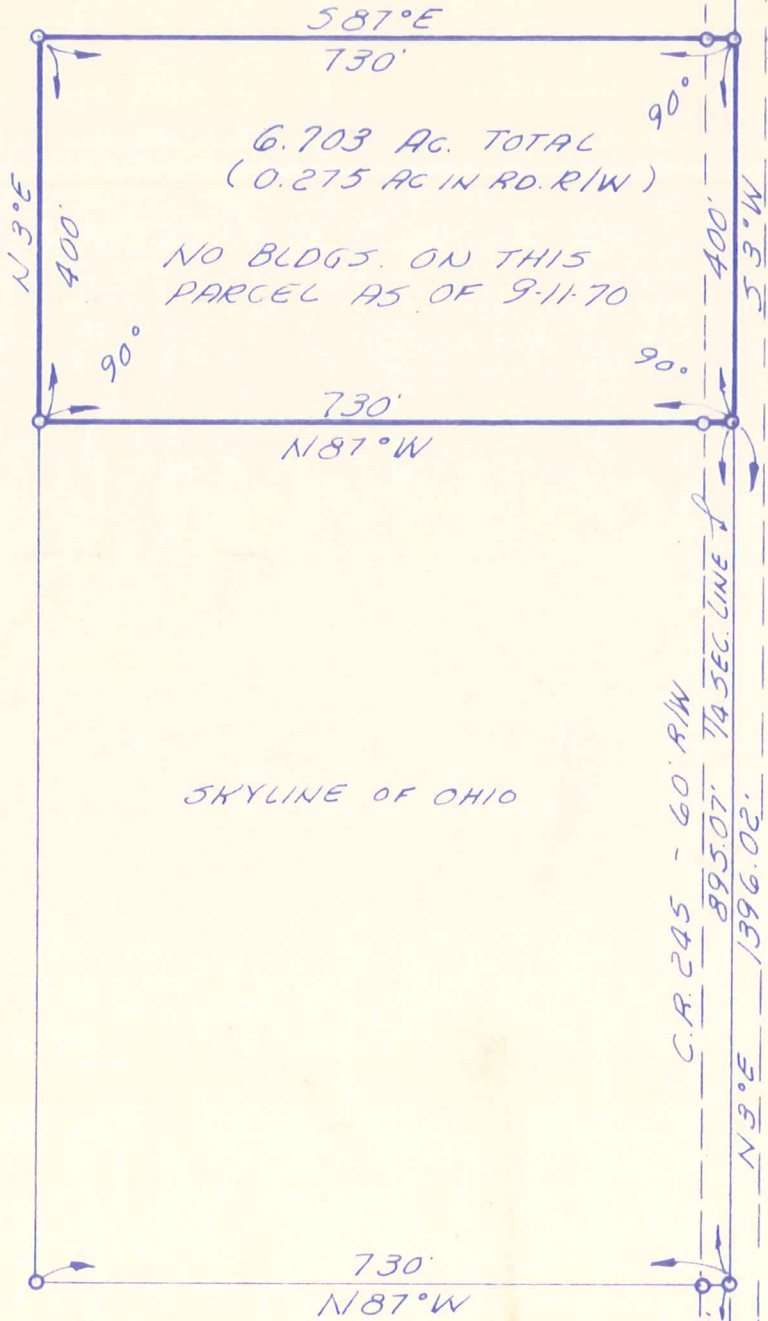

○ - IRON CORNS FD
 ○ - IRON CORNS SET
 SCALE 1"=200'

MADE FOR:
 RIBLET PRODUCTS, INC.
 3601 CALIFORNIA RD.
 P.O. BOX 759
 ELKHART, INDIANA
 46514

I CERTIFY THIS SURVEY TO
 BE CORRECT TO THE BEST
 OF MY KNOWLEDGE.

SE COR. SW
 1/4 SEC. 34
 T-14-N R-13-W

COMPLETED 9-11-70

Ray W. Gasbarre
 RAY W. GASBARRE P.S. 4153
 R.W. GASBARRE & ASSOC.
 P.O. BOX 44
 WOOSTER, OHIO 44691

T-14-N 34 34
 T-13-N 31 3

MAP OFFICE COPY