

PRAIRE TOWNSHIP
SW QTR. SECTION 34
TWP 14 RANGE 13
HOLMES COUNTY OHIO

1/4 SEC. 34
34
34 LINE
34

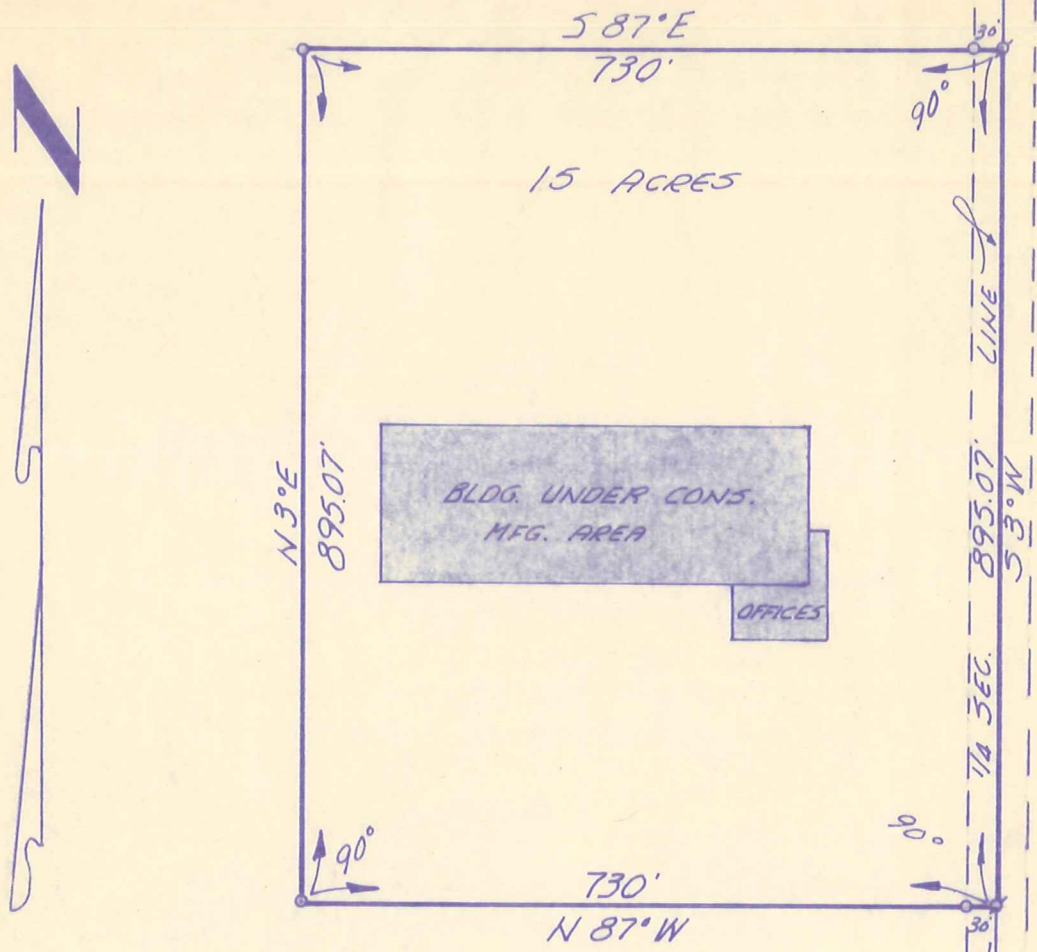

- ⊕ - R.R. SPIKES SET IN C.R. 245
- - IRON CORS FD
- - IRON CORS SET

SCALE 1" = 200'

MADE FOR
SKYLINE OF OHIO
HOLMESVILLE, OHIO 44633

T-14-N 34 34
T-13-N 3 3

AT REQUEST OF:
WRIGHT CONST. CORP.
P.O. BOX 1306
ELKHART, INDIANA 46514

I CERTIFY THIS SURVEY TO BE CORRECT
TO THE BEST OF MY KNOWLEDGE
COMPLETED 1-70

MAP OFFICE COPY

Ray W. Gasbarre
RAY W. GASBARRE P.S. 4
R.W. GASBARRE ASSOC
P.O. BOX 44, WOOSTER.