

387

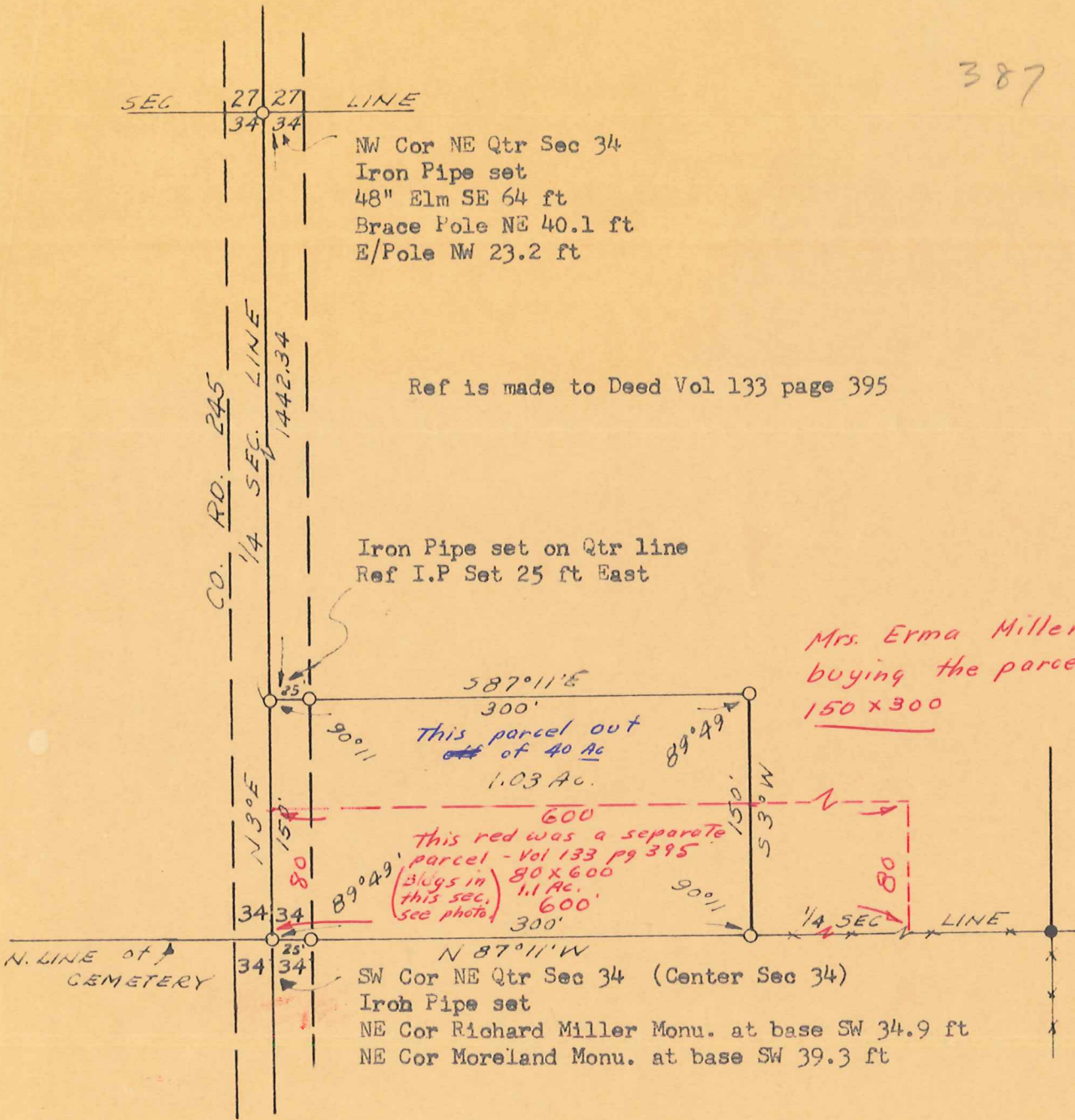

NW Cor NE Qtr Sec 34
 Iron Pipe set
 48" Elm SE 64 ft
 Brace Pole NE 40.1 ft
 E/Pole NW 23.2 ft

Ref is made to Deed Vol 133 page 395

Iron Pipe set on Qtr line
 Ref I.P Set 25 ft East

*Mrs. Erma Miller is
 buying the parcel being
 150 x 300*

*587° 11' E
 300'
 This parcel out
 of 40 Ac
 1.03 Ac.*

*600
 This red was a separate
 parcel - Vol 133 pg 395
 (Blgs in
 this sec.)
 80 x 600
 1.1 Ac.
 600'
 300'*

SW Cor NE Qtr Sec 34 (Center Sec 34)
 Iron Pipe set
 NE Cor Richard Miller Monu. at base SW 34.9 ft
 NE Cor Moreland Monu. at base SW 39.3 ft

I certify this survey to be correct to the best of my knowledge.
 Completed April 1959

Ray W Gasbarre
 Ray W Gasbarre Reg Sur #4153
 ENGINEERING ASSOCIATES
 PO BOX 157
 WOOSTER, OHIO